The South's Standard Newspaper

THE ATLANTA CONSTITUTION

The Daily Constitution Leads in Home Delivered, City, Trading Territory and Total Circulation

A. P. Service
United Press
N. A. N. A.

VOL. LXVII., No. 242. ONLY MORNING NEWSPAPER PUBLISHED IN ATLANTA ATLANTA, GA., SATURDAY MORNING, FEBRUARY 9, 1935. Entered at Atlanta Postoffice As Second-Class Mail Matter. Single Copies: Daily, 5c; Sunday, 10c. Daily and Sunday: Weekly 20c; Monthly 90c.

FAMILY LENT FISCH MONEY IN '32, SAYS SISTER; STATE ATTACKS ALIBI AFTER DEFENSE RESTS

WATER HIKE DEAD, COUNCIL CUT BILL PASSED BY SENATE

Hope of Putting Through Radio Patrol Measure Abandoned; Bill Providing for Naming of Officials by Council Voted.

CITY IS GIVEN RIGHT TO RETIRE DEFICIT

Bills Abolishing Office of City Warden, Requiring Group Insurance by Employes Passed.

The bill providing for an increase in water rates in the city of Atlanta and its environs was considered dead Friday as the senate and house of representatives adopted a number of local bills and adjourned over the week-end.

Included in the local bills was approval by the senate of the Millican bill calling for a reduction of the wards in Atlanta from 13 to 6 and a consequent reduction in the number of members of council from 39 to 18.

At the same time it was learned that leaders in both houses have abandoned hope of putting through a bill establishing a radio equipped police highway patrol. It may be that some unorganized effort may be made to revive the plan before the end of the session but leaders having abandoned it the measure was considered dead Friday to all intents and purposes.

Delegations Silent.

None of the members of the Fulton and DeKalb delegations would talk for publication regarding the proposed water rate increase, but Senator Millican, and he said it would continue to lie in committee. Members of the Fulton delegation in the house have made no effort to obtain committee action on the plan from the house municipal government committee and, from authoritative sources it was established that the bill, which was headed for a veto by Governor Talmadge if passed, will be permitted to die in the committees.

Although action on the local matters was paramount in the activities of both houses Friday, some interest was centered on passage by the senate of the bill sponsored by the Georgia Funeral Directors' Association to outlaw burial associations which do not pay all of the insurance in cash and the house's action in taking from the table and referring back to its general committee on agriculture the Linder-Jackson bill establishing farmers' markets which was tabled Friday after a heated debate on the floor of the house.

Other Senate Action.

In addition to the council reduction bill, the senate passed the following measures pertaining to Atlanta and sent them to the house where they are expected to be formally adopted next Tuesday or Wednesday:

A bill providing for the election of all city officials by city council with the exception of the chief of police, who is to be chosen by the police committee of council as at present.

A bill to abolish the office of city warden and set up the office of director of relief.

A bill to allow the city to retire a deficit of $1,500,000 at the rate of $300,000 a year for the next five years.

A bill requiring all city employes making as much as $60 a month, excepting policemen and firemen, to carry group insurance of at least $1,000 with the city paying parts of the premium in excess of 70 cents a month for those in the lower salary brackets. The policemen and firemen already

Continued in Page 2, Column 6.

Atlanta Young and Old Eager To Aid Zoo Fund

Cascade of Dimes Descends as Appeal for $15,000 Finds Ready Response; Many Groups Join Ranks of 100 Per Centers.

By RALPH T. JONES.

Dimes, singly, in tens, hundreds and thousands were received Friday for the Zoo Fund to build those new and comfortable homes at Grant Park for the animals and birds of the Candler Zoo, now at Briarcliff.

The generous offer of Asa G. Candler to give his splendid collection of rare animals and birds, the greatest private zoo in the United States, valued at $50,000, to the city if $15,000 to build proper quarters for them could be raised, has touched the spirit that, proverbially, is Atlanta's.

When Mayor Key accepted Mr. Candler's gift, he realized that this $15,000 could not come out of the city treasury. But he also realized that everyone in Atlanta and practically everyone in Georgia, enjoyed and appreciated the Grant Park zoo. Particularly the younger Georgians, the children from tiny toddlers to boys and girls of high school upper classes.

And he visualized how much more they would enjoy the zoo, how much greater would be its benefit to them, when the Candler animals were added. For that addition would make it the finest municipally-owned zoo in the country.

Atlantans Glad to Give.

So the thought occurred that there are at least 150,000 Atlantans and Georgians who would gladly and eagerly respond to the call for a dime apiece to raise the needed $15,000. Also many would give more than one dime, would measure their opportunity by many of the little silver coins, to provide for those little ones who, perhaps, could not find even one dime to give.

And the response already indicates, emphatically, that Mayor Key was right.

To Lewis F. Gordon at the Citizens and Southern National Bank on Marietta street the subscriptions are coming in ever greater amount.

To the three Atlanta daily papers, which have sponsored the drive for 150,000 dimes, other floods of silver are cascading. And business men and citizens and boys and girls and schools and churches and clubs and groups of all sorts are waking fast to the chance to have a part in the giving. They are racing to see who shall be first on the 100 per cent list. Many firms and groups have already been placed upon this honor roll.

Masons Start Honor Roll.

And Friday the Masonic Club, one of the city's most valued civic organizations, started a new triple-honor list of its own. The club placed itself on the 300 per cent roll.

There were 38 members present and Simon Selig first moved they promptly make the club "100 per cent" for the zoo fund. This was done with minimum of delay. Then Mr. Selig said, and moved, "Why not 200 per cent?" The response was equally as prompt.

Dr. Ralph R. Burns moved then they make it 300 per cent, which met with like enthusiasm.

So they sent in three times 38 dimes, which comes to 118 dimes, or $11.80. Recorder John L. Cone, president of the club, brought the contribution to The Constitution office and seemed prouder of that achievement than he did when he was re-elected to ofice.

Two $100 Gifts.

Two gifts of $100 each—1,000 dimes each—were sent Friday to George Simons, manager of city parks. One was from Wiley L. Moore, president of the Wofford Oil Company of Georgia, and president of the Atlanta Chamber of Commerce. The check was a personal gift from Mr. Moore and followed announcement that the Wofford Oil Company, with a dime from every employe, was in the 100 per cent column.

Then the Georgia Power Company sent in another 1,000 dimes, its check for $100, also independent of the

Continued in Page 2, Column 5.

MOVES TO INFLATE CURRENCY BEATEN OFF RELIEF BILL

Four More Attacks on Measure Fail But Serve To Delay Final Committee Action on Bill.

WASHINGTON, Feb. 8.—(AP)—The administration's $4,880,000,000 job-relief bill today bucked successfully a surging inflationist wave, but ran into such a strong flood-tide of organized labor opposition that final committee action was deferred until next week.

Spurred by pleas for more speed lest direct relief money become exhausted before final passage, reinforced administration forces smothered an amendment in the appropriations committee which would have required issuance of $4,000,000,000 of greenbacks to pay for the works programs.

Four more attacks on the bill were beaten back, but so close was the division on the McCarran amendment, approved, 12 to 8, yesterday, requiring payment of "prevailing wages" on public works that a motion to reconsider this anti-administration change was postponed.

Senators Nye, republican, North Dakota; McKellar, democrat, Tennessee, and Tydings, democrat, Maryland, attended today's executive session for the first time, but their attendance evidently did not give the administration enough votes to reverse action on the wage amendment.

Opposed to Change.

President Roosevelt is strongly opposed to this change, offered by Senator McCarran, democrat, Nevada. He said in his message at the opening of congress that compensation on emergency public projects "should be in the form of security payments, which should be larger than the amount now received as a relief dole, but at the same time not so large as to encourage the rejection of opportunities for private employment or the leaving of private employment to engage in government work."

Senator McAdoo, democrat, California, who voted for the amendment yesterday, made known that he would move to reconsider. Chairman Glass, democrat, Virginia, said McAdoo "apparently thinks he made a mistake."

McAdoo said he had received word from the budget bureau that the amendment would necessitate boosting the works total to $6,000,000,000 or $7,000,000,000 if 3,500,000 employables were to be taken off relief rolls and given jobs, as Mr. Roosevelt plans.

Backed by organized labor, McCarran and his cohorts replied that paying less than the private wage in similar trades would tear down private wages all over the nation and perhaps make the public works scale the maximum.

Two Amendments Appoved.

Two amendments approved today, apparently with administration consent, would exclude the Philippines from benefits under the bill and provide a double system of penalties for violations of the rules laid down under the law.

McAdoo, who was on the recent Philippine mission with Tydings and McKellar, said the islands should have been excluded from the bill in the first place because they had "a special status."

"They have more or less of a separate government of their own and really have no relief problem," he said.

Instead of $5,000, the committee provided a penalty of $1,000 for violation of presidential regulations promulgated under the bill. It also made it a misdemeanor punishable by a fine of $2,000 and a year's imprisonment, or both, for fraudulent use or unlawful diversion of the fund.

The inflation amendment was offered on behalf of Senator Wheeler, democrat, Montana. Chairman Glass said there was no record vote, but that it was "badly beaten."

Another proposed change, by Senator Metcalf, republican, Rhode Is-

Continued in Page 2, Column 7.

3 YEGG SUSPECTS CAUGHT IN DEKALB AFTER GUN BATTLE

Police Engage in Pitched Battle With Five Men; Assortment of Burglars' Tools, Explosives Seized.

Captured after a thrilling machine gun battle with DeKalb county policemen in a remote, wooded section of DeKalb county, three men were lodged in the DeKalb county jail Friday night and county police, led by bloodhounds, continued a search through the woods of southeastern DeKalb county for their two companions.

A daring breakneck pursuit by DeKalb police, led by Chief W. O. Parker, over miles of rutted and treacherous country roads, resulted in the arrest, in Decatur, of two of the men. The third man was captured near Panthersville in an automobile in which he was attempting to escape.

The three men arrested gave their names as Frank Miller, 64, of Dallas, Texas; George Gray, 45, of New Orleans, and George Brunson, 34, of Hamilton, Ga.

The arrests Friday night, Chief Parker said, were the result of four days' vigil over a cache containing an extensive assortment of safe-cracking equipment in the woods at Thompson's mill, on Snapfinger creek, nine miles southeast of Decatur.

Waited for Owners.

For the last four days, he said, the police have been lying in wait for the men to come for the equipment. Their patience was rewarded shortly after dark Friday night when two automobiles drove up. One, containing two of the men, remained on the highway, while the other, containing three men, left the highway and stopped near the cache. Two of the men busied themselves loading the equipment into the automobile while the third man walked back and forth with the machine gun in his hands.

When the equipment was loaded into the car, all three men got in and started the motor. DeKalb county police, Captain J. T. Daily and V. B. Hill, crouched within 50 feet of the automobile, opened fire with automatic shotguns. Immediately, the fire was returned by the man in charge of the machine gun. The two policemen dropped to the ground and continued their steady stream of fire as the machine gun bullets swished over their heads.

After more than 100 shots had been exchanged in the duel, the three men in the automobile jumped out and

Continued in Page 10, Column 4.

Three Women Swear Innocence of Fisch

HENNA FISCH.

By MARY ELIZABETH PLUMMER.

FLEMINGTON, N. J., Feb. 8.—(AP)—Three women came to court today to defend the name of little Isador Fisch, dead furrier, whom Bruno Richard Hauptmann's defense has tried to connect with the Lindbergh baby kidnaping.

His dark-haired sister, Henna Fisch, had crossed the ocean to defend her brother with soft-spoken German phrases that required an interpreter—to tell that he had not sent his family huge sums, "but $10 here and $10 there, a little over $1,000 in five or six years."

The late Isador's former landlady, stout Mrs. Selma Kohl, was there in in a transparent velvet dress with dots—a "Tugboat Annie" sort of woman, who jerked her head and said decisively:

"I guess I know what he had—not much. He lived in the smallest, cheapest room I had in my house.

"He didn't have no bundles."

The third woman was Mrs. Erna Jung, slim young wife of a machinist and daughter of a tax inspector in Germany, who testified that Isador Fisch spent the evening of the kidnaping at her home in the Bronx.

Mrs. Morrow to Testify.

Mrs. Dwight Morrow, mother-in-law of Colonel Lindbergh, may take the stand tomorrow to absolve the late Violet Sharpe of any connection with the kidnaping.

She will be one of a group of wit-

Continued in Page 7, Column 3.

DEAD GERMAN DECLARED HOME ON KIDNAP NIGHT

Real Estate Man and Friends Tell Jury of Being With Fisch in Bronx on Night Crime Was Committed.

SURPRISE WITNESS CALLED BY DEFENSE

Says He Saw Man and Woman With Ladder in Auto Near Hopewell on March 1.

By JOHN FERRIS.

FLEMINGTON, N. J., Feb. 8.—(AP)—The testimony which will decide whether Richard Bruno Hauptmann will sit in the electric chair for the kidnaping and murder of Charles A. Lindbergh Jr. was virtually complete tonight in the hands of the 12 men and women in the jury box of the ancient Hunterdon county courtroom.

Counsel for the dour carpenter rested its case after 53 witnesses had been brought to the stand in an effort to refute the state's contention that Hauptmann entered the Lindbergh nursery window the night of March 2, 1932, and made off with the curly-headed first-born son of the famous flyer.

Attorney-General David T. Wilentz helped speed the trial toward its end by immediately calling his rebuttal witnesses. Quickly he sought to bring out refutations of defense testimony, following a series of witnesses by Henna Fisch, sister of the little German furrier, Isador Fisch, whom the defense has sought to implicate in the kidnaping throughout the trial.

Two "practical" lumbermen and a "surprise" witness who testified he saw the kidnap ladder in a car driven by a man not Hauptmann in the early morning of the day before the crime finished the defense case. The two lumbermen testified concerning points brought out by the state in connection with the wood used in the ladder.

The state's rebuttal is expected to be finished tomorrow, in which event the summation by prosecution and defense, and the court's charge to the jury is likely to send the jury to its deliberation sometime late Tuesday or Wednesday next week. Only surrebuttal testimony remains to help Hauptmann.

Alibi for Fisch.

The weather today was murky and Hauptmann squirmed in his chair as the closing drew near. When the words "defense rests" were spoken, the German prisoner blew his nose nervously; his wife, Anna, sat mo-

Continued in Page 3, Column 1.

HIGHWAY JOBS LET TOTAL $400,000

All of Projects Except Two Are Located in Northern Part of State.

Paving and bridge contracts aggregating approximately $400,000 were awarded Friday by the state highway board. All of the work contracted for except two jobs is in the northern division of the state, represented by John A. Heck, of Marietta, on the highway board.

The awards follow:

Paving of .744 miles in the city of Athens on the Athens-Madison highway, Glenn Florence, Douglasville, $41,979.

Paving of 7 miles on the Ellijay-Blue Ridge highway in Gilmer county, Sam E. Finley, Atlanta, $128,466.

Four bridges in Effingham county on the Springfield-Sylvania road, R. H. Holz Company, Atlanta, $25,000.05.

Paving of 6.7 miles in Elbert county on the Elberton-Abbeville (S. C.) highway, the H. E. Wolfe Construction Company, St. Petersburg, Fla., $86,837.64.

A bridge in Hart county on the Elberton-Hartwell highway, R. H. Holz Company, Atlanta, $8,279.30.

Paving of 2.9 miles in Polk county on the Carrollton-Cedartown highway, M. J. Carroll, Inc., Ocala, Fla., $59,202.26.

Paving of .9 mile in Rabun county on the Clayton-Hiawassee highway, Sam E. Finley, Atlanta, $25,286.

Paving of 1.8 miles in Sumter county on the Americus-Macon highway Sam E. Finley, Atlanta, $33,787.

HAWAII AIR BASE SOUGHT BY ARMY

General Staff Meets Secretly With House Body To Map 405 Million Bill.

(Copyright, 1935, by the Associated Press)

WASHINGTON, Feb. 8.—(AP)—A proposal for the construction of an $11,000,000 air base in Hawaii—United States' first point of defense in the Pacific—and plans for strengthening coast defenses were discussed today at a secret meeting of the army high command and the house military committee.

The conference was the first of its kind between congressional leaders and members of the general staff since Japan denounced the Washington naval treaty. It was held on Capitol Hill.

Precaution was taken by Chairman McSwain, of the military committee, to emphasize that any action taken would be for "defensive purposes," and that the proposition would have been considered even if Japan had not scrapped the treaty.

General Douglas MacArthur, chief of staff, recommended to the committee the purchase of 800 new armored and equipped airplanes at a cost of $90,000,000 to give the army the aerial armada of 2,320 modern aircraft recommended by the Baker aviation committee.

These additional aircraft are necessary, MacArthur said in a memorandum, to expand the new general headquarters air force to give it 800 fighting units, for its Pacific, Atlantic and gulf coast divisions.

To Strengthen Coast.

Besides General MacArthur, the war department was represented by Brigadier General Charles E. Kilbourne, assistant chief of staff; Major General Benjamin D. Foulois, chief of the air corps, and Lieutenant Colonel Frank M. Andrews, commander of the GHQ air force.

In addition to the $11,000,000 Hawaiian airdrome project, the discussions embraced a $2,000,000 program for new coast defenses, including guns in Hawaii, Alaska and elsewhere, and $8,000,000 for army posts.

General MacArthur said that the 1936 appropriations will permit purchase of 488 planes, which, with an annual depreciation and loss of

Continued in Page 2, Column 4.

Mrs. Alexander's Resignation Reported

Reports that Mrs. Edgar Alexander, of Atlanta, who is in Los Angeles for what is said to be an "extended stay," has resigned as democratic national committeewoman for Georgia were current here Friday.

Washington advices said that nothing on Mrs. Alexander's reported resignation had been heard there. Postmaster-General Farley, the chairman of the national committee, to whom the resignation would have been sent, was reported out of the capital.

The reports concerning Mrs. Alexander's resignation also said that she planned to make her future home on the west coast. These could not be verified.

The national committeewoman recently resigned a post in the office of the collector of internal revenue for Georgia after President Roosevelt had issued an order that members and officials of the national committee should not hold an appointive governmental job.

DR. JERE M. POUND PASSES AT ATHENS

Noted Educator in Georgia for 50 Years Dies After Long Illness.

ATHENS, Ga., Feb. 8.—(AP)—Dr. Jere M. Pound, 70, for 50 years one of the builders of Georgia's educational structure, died at his home here shortly after noon today.

The beloved educator became seriously ill several months ago after taking up his new duties as president of the Georgia State Woman's College at Valdosta. Early last summer his health had become so impaired that he was given a leave of absence and with his family moved his residence back to Athens where he had spent so many useful and constructive years in behalf of his state.

Dr. Pound is survived by his wife, Mrs. Ada Pound; three daughters, Mrs. W. R. Edwards, of Fort Valley; Miss Ida Pound, of Athens, and Mrs. I. K. Huggins, of Athens; four sons, Murphey Pound, of Columbus; Aldine Pound, of Columbus; Merritt Pound, of Athens, and Stokeley Pound, of Athens; a sister, Mrs. T. R. Arthur, of Shellman, and two sisters-in-law, Mrs. E. A. Pound, of Atlanta, and Mrs. Walter Pound, of Atlanta.

Funeral Today.

Funeral services will be conducted from the First Methodist church here

Continued in Page 7, Column 5.

DRUID HILLS HOME SWEPT BY FLAMES

Edgar Craighead and Family Barely Escape From Blazing Structure

Flames gutted the beautiful Druid Hills home of Edgar Craighead, prominent Atlanta attorney, at 1739 North Decatur road, at about 9 o'clock Friday night and the attorney, Mrs. Craighead and their 16-month-old grandchild, Craig Dwyer, barely escaped with their lives.

The fire, which is believed to have started in the basement of the house, spread rapidly. Mr. and Mrs. Craighead were preparing to retire and the baby was asleep in its crib when first warning of the fire was conveyed to Mr. Craighead, who investigated. He rushed into the room where the baby was sleeping, grabbed the child and helped Mrs. Craighead out of the house. Flames licked at their heels as they ran out the front door.

The baby was coughing and almost suffocated when the open air was reached, it was said.

Nothing was saved as the flames swept through the beautiful two-story, tile-roofed $30,000 home. Attempts by neighbors and passersby to rescue some of the furniture and valuables

Continued in Page 7, Column 6.

Talmadge Receives Threatening Letter

An obscene and threatening letter received by Governor Talmadge Friday night directed the efforts of police toward locating a negro, William Elbert White, believed to be the author of the note which threatens the life of the state's chief executive.

Couched in vulgar terms, the letter, which was received by Governor Talmadge Wednesday, charges that the governor has been keeping the wages of laborers down and causing great hardship and suffering. The letter is signed, "John Franklin."

City Detectives J. J. Chester and William Holland Friday afternoon located Franklin, a negro, living at 261 Villard street. He told them he did not write the letter, but thought it was written by his brother-in-law, White, whom he had not seen for a year. Franklin's sister, White's estranged wife, also was taken to the police headquarters where she identified the writing as that of her estranged husband. Franklin was arrested and later released.

The News at a Glance

Clip this each day and make your scrap book a thumbnail history. Feb. 9, 1935.

LOCAL:

Bill providing for increase in Atlanta water rates considered dead and as senate and house adopt many Atlanta bills; senate approves reduction in number of council members here. Page 1.

Cascade of dimes descend and Atlantans, young and old, respond eagerly to appeal of $15,000 for zoo housing fund; many organizations join ranks of 100 per centers. Page 1.

Edgar Craighead's $30,000 home in Druid Hills destroyed by fire as Druid Hills fire department stands-by; family barely escapes burning structure. Page 1.

Paving and bridge contracts aggregating approximately $400,000 awarded by state highway board; all but two of projects are in northern part of state. Page 1.

Auto crash injuries three weeks ago fatal to Park Hall, 48, circulation manager of the Journal; death is sixth from traffic accidents this year. Page 5.

Atlanta's municipal zoo was acquired in March, 1889, when G. V. Gress, prominent citizen, bought animals from stranded circus and presented them to the city. Page 1.

Three suspected safe-crackers captured by DeKalb county police after pitched battle with machine guns and pistols on Snapfinger creek, nine miles from Decatur; two men escape. Page 1.

STATE:

ATHENS—Dr. Jere M. Pound, educator in Georgia for 50 years, died here Friday. Page 1.

GRIFFIN—Three local restaurants have been enjoined from selling beer or other "beverages forbidden by law." Page 17.

PERRY—W. E. Swanson, fire chief, drops dead while fighting a fire here. Page 17.

COLUMBUS—Miss Anna Benning, daughter of Confederate leader in whose honor Fort Benning is named, died here Friday. She was a leader in patriotic bodies. Page 17.

DOMESTIC:

WASHINGTON — Administration averts inflationist move; attack continues on work-relief bill in committee. Page 1.

FLEMINGTON — Hauptmann defense rests, prosecution rebuttal begins; Mrs. Morrow to testify tomorrow; verdict predicted by Tuesday. Page 1.

WASHINGTON — President intimates auto code, storm center of NRA, may be revised in June. Page 10.

CHICAGO — The Dionnes make stage debut; rival manager sues them for $1,000,000 for alleged breach of contract. Page 10.

NEW YORK—Near fist-fight enlivens Rudy Vallee-Fay Webb court battle over $100-a-week payments. Page 12.

WASHINGTON—President Roosevelt greets Boy Scouts on 25th anniversary and invites them to Washington for jamboree. Page 18.

FOREIGN:

PARIS—Securities slump on the bourse as confidence wanes in Premier Flandin's business recovery program. Page 7.

VIENNA—Schuschnigg government and nazi opposition both see Austrian fortunes improved in the New Franco-British-German accord. Page 4.

3 Monuments Asked On Battle Sites Here

WASHINGTON, Feb. 8.—(AP)—Creation of a national military park to commemorate the battle fought around Atlanta during the Civil War was proposed in a bill introduced today by Representative Ramspeck, of Georgia.

The bill specified battles fought at Peachtree creek, Atlanta and Ezra church and would authorize erection of suitable monuments at each site.

To carry out the provisions of the bill a fund of $315,000 would be authorized.

Alleviation of unemployment by a 3 per cent excise tax on all employers' pay rolls to create unemployment insurance reserves was proposed in a bill introduced today by Representative Ramspeck.

G. V. Gress Presented Atlanta Its First Municipal Zoo in 1889

It was in March, 1889, that Atlanta acquired her municipal zoo. It was the gift of G. V. Gress, prominent citizen who, with Thomas J. James, bought a circus which had stranded here. Mr. Gress, realizing how valuable a zoo would be and how much pleasure it would bring to the children of the rapidly growing city, purchased the animals of the zoo for that purpose, while Mr. James, who was a prominent railroad man, bought the circus cars for use on his railroad.

The story of that purchase and gift, told in The Constitution of March 29, 1889, begins:

"Messrs. G. V. Gress and Thomas J. James purchased the circus yesterday.

"They are both public-spirited gentlemen."

The story then describes the details of the sale and explains "Mr. Gress will donate the animals to the park as a sort of permanent menagerie—the nucleus of a zoological garden."

It was Mr. Gress who erected the first shelter for the animals and their keeper and donated 13 large cypress telegraph poles for the construction of a secure enclosure for the camels.

19 Animals in Collection.

The animals in that first zoo included one hyena, two African lionesses, one black bear, two wildcats, one jaguar, one gazelle, one raccoon, one elk, one Mexican hog, two deer, one camel, one dromedary, two monkeys and two serpents.

Originally the collection was known as the "Gress Zoo" and why or when the name became the "Grant Park Zoo" seems to be now a mystery. It was Charles J. Haden, then attorney for Mr. Gress, who drew up the deed of gift to the city and it was with the assistance of Martin F. Amorous, then a member of city council, that the resolution accepting the princely gift was passed in council. Mr. Gress also gave the Cyclorama to the city, a few years later.

Almost immediately after the Gress gifts, others realized the value of the zoo to the city and additions to the collection began to come in from various private and public donations.

The generous offer made this week by Asa G. Candler, to give his entire private zoo to the city, is not the first example of his public-spirited interest in the zoo.

Twenty-two years ago, in 1913, Mr. Candler gave a bear, a coyote and several monkeys to the Grant Park zoo and, when the Grant Park elephant, Maude, died, a year or two ago it was Mr. Candler who gave her successor, Coca, to the city.

It is interesting to note that, across the span of 46 years, from 1889 to 1935, the same love for the city, the same public spirited generosity, animates two leaders of their day. In 1889, it was Mr. Gress who demonstrated his understanding of the things that go to make little children happy and to attract visitors to the city. Today it is Mr. Candler who carries on the same splendid sentiment.

Atlanta in 1889 fully appreciated Mr. Gress' gift and among citizens of that day his name was enshrined as a civic benefactor.

Atlanta of today equally appreciates what Mr. Candler has done and is demonstrating its appreciation by the willing and joyous response it is making to the appeal for 150,000 dimes to build proper homes for the animals at Grant park.

Family of Four Slain By Demented Veteran

HOT SPRINGS, Ark., Feb. 8.—(AP)—A father and mother and their two daughters were dead tonight, the victims of shotgun wounds dealt earlier in the day by a man who officers said they believed was demented.

Charles Evarts, prosperous farmer, rural political leader and a member of the Garland county board of equalization, and his two daughters, Olive, 25, herself a justice of the peace and the only woman member of the Garland county quorum court, and Lenora Evarts, 19, were killed instantly.

The mother, Mrs. Julia Evarts, 55, died five hours later in a hospital here.

A man booked as Harry Lewter, 48, nephew of Evarts, walked into the near-by home of Lew S. Buttram, justice of the peace, and surrendered, saying, Buttram said, that he had killed the Evarts family because "they hadn't been living right."

The shooting occurred at the Evarts farm home 15 miles southwest of here.

A veteran of 12 years' service in the army, Lewter is married and has one child. Neighbors told officers late today that they had not been able to find Mrs. Lewter and the baby, giving rise to fears that they might have met with violence.

ATLANTA Showers Warmer | **The Weather** | GEORGIA Cloudy Cool

Georgia—Possibly occasional light rain in central and north portions; warmer on the coast Saturday; Sunday cloudy, possibly occasional rains.

ATLANTA—One year ago today (Saturday, February 10): High, 20; Low, 13; snow.

Local Weather Report.

Highest temperature	47
Lowest temperature	35
Mean temperature	41
Normal temperature	44
Rainfall in past 12 hrs., ins.	T.
Def. since 1st of month, ins.	1.31
Def. since Jan. 1, ins.	4.33
Total rainfall since Jan. 1, ins.	1.93

	7 a.m.	N'n.	7 p.m.
Dry temperature	38	43	47
Wet bulb	35	39	43
Relative humidity	79	72	74

Weather forecast for all cotton states may be found in market pages.

Reports of Weather Bureau Stations.

STATIONS AND STATE OF WEATHER	Temperature 7 p.m.	Temperature High	Rain 12 hrs. Ins.
ATLANTA, cloudy	47	47	T.
Augusta, cloudy	58	60	.00
Birmingham, cloudy	51	..	.00
Boston, snow	34	34	.01
Buffalo, rain	34	34	.20
Charleston, cloudy	51	..	.00
Charlotte, cloudy	47	..	.00
Chattanooga, cloudy	47	..	.00
Chicago, cloudy	32	32	.04
Denver, cloudy	44	46	T.
Galveston, pt cldy	64	68	.00
Havre, clear	18	26	.00
Helena, clear	26	32	.00
Jacksonville, clear	54	64	.00
Kansas City, cloudy	30	32	.00
Macon, clear	58	64	T.
Memphis, rain	58	60	.01
Miami, clear	66	..	.00
Minneapolis, cloudy	24	24	T.
Mobile, cloudy	60	66	T.
Montgomery, cloudy	58	60	T.
New Orleans, cloudy	62	70	T.
New York, rain	36	38	.00
Oklahoma City, cldy	38	40	T.
Phoenix, rain	54	62	.04
Pittsburgh, rain	46	..	.00
Raleigh, pt cldy	50	54	.00
San Francisco, pt cldy	54	58	.00
St. Louis, rain	36	44	.01
Savannah, clear	52	64	.00
Tampa, pt cldy	72	78	.00
Thomasville, cldy	60	68	.00
Vicksburg, pt cldy	64	70	T.
Washington, cloudy	40	40	.24

Want Ads Received Until 8:30 Tonight

You can place your WANT AD ADVERTISING in The Constitution for the Sunday issue until 8:30 tonight. Phone WA. 6565 for Ad-taker . . . you may "charge it."

DANIELS' RECALL SOUGHT IN HOUSE

Connery Accuses Him of Abetting Religious Persecution in Mexico.

WASHINGTON, Feb. 8.—(AP)—Ambassador Josephus Daniels was accused today by Representative Connery of "co-operating with the tyrants of Mexico to enslave the Mexican people."

In a speech on the house floor the labor committee chairman demanded that the United States withdraw recognition of the Mexican government.

"Liberty of religious worship, of education, of speech, and of the press are denied all who live in Mexico," he said.

Connery had this to say of Daniels:

"Mr. Speaker, I believe that the Honorable Josephus Daniels and other representatives of the American government in Mexico, who for some unknown reason, are co-operating with the tyrants of Mexico to enslave the Mexican people, should be summoned back to the United States and forced to tell the truth of the conditions which exist in that country at this time."

Mexico, he charged, has violated an agreement by which the United States, in the Wilson administration, recognized the Mexican government with a specific reservation that all Mexicans be granted freedom of worship.

"It is the duty of congress, the duty of the state department," Connery declared, "to notify the Mexican government that, they having violated the agreement, we, on our part, to be consistent, are forced to withdraw from that country any representatives we may have there."

Pointing to what he described as ample precedents for interfering below the border, Connery asserted this country never had qualms about interference when the interests of American corporations were at stake.

He advocated an inquiry immediately should there be any doubt in the state department or congress as to "intolerable slavery which exists in Mexico."

"The people of Mexico today are suffering under the lash of oppression, a lash wielded by a tyrannical group, a minority in power in the government," Connery said.

"These men are using the military forces of that country in the age-old effort of paganism and atheism to forbid free Mexicans from worshiping the Divine Creator in their churches; and by teaching communism in their schools, which they have placed absolutely under their domination, they are striving to obliterate the name of God from the minds of the children."

He said that while the republic is 90 per cent Catholic, it is not only Catholics who are suffering persecution and that spokesmen for other religious groups have complained.

'Resurrected' Briton Recites Exquisite Joys of 'After Life'

ARLEY, England, Feb. 8.—(AP)—England tonight had the word of John Puckering, who liked being dead so well he's sorry they brought him back to life, that everybody is "supremely happy" in the world to come.

Puckering's picture of the hereafter, as he saw it during four and one-half minutes his heart was stopped while he lay on an operating table, was painted in these words:

"During those five minutes or so, I was worried and disturbed. Suddenly everything cleared and I was filled with great content.

"I knew I was dead because I saw many villagers of Arley (where the "resurrected" gardener lives) I knew before they died. They were all happy, and I was happy, too."

"There were hundreds of smiling faces in a bank of hazy, shining clouds," Puckering asserted.

Dr. G. Perceval Mills, whose massage of Puckering's heart gave the gardener his unusual opportunity to bear witness to the life after death, insisted there was "nothing out of the ordinary" about the matter.

He added, reluctantly:

"Yes, it is unusual for a man's heart to stop and for the man to come back to life."

Assured by his physician that he is "doing well," Puckering was going about his market gardening just as he did before the three-quarter hour operation that resulted in his temporary death.

The thousands of happy people he saw, among whom were old acquaintances, all "seemed to be in a big hall with pillars of cloud and all mixed up in a sort of hazy light," he said.

"I was drifting toward them when suddenly everything went black. They had brought me back to life."

"I was never extraordinarily religious," Puckering continued, "nor had I ever any active interest in spiritualism. But now I'm convinced there is another world, for what I saw was as realistic as my own back garden.

"What I saw during my brief spell of death made me regret that I ever came back. I was surrounded by thousands of people, all supremely happy. They nodded and smiled, so hapily that I was overjoyed to be dead.

"The grave has no terrors for me now. I realize that earthly life, sorrowful as it can be, is just a training ground for something fuller and better."

HAWAII AIR BASE SOUGHT BY ARMY

Continued From First Page.

around 400 to 500 would allow little progress on the air expansion program.

A study revealed, he said, that the army needs immediately 175 pursuit, 200 bombardment, 130 attack, 140 observation, 100 training and 65 cargo planes.

Would Scrap Springfields.

In addition, he emphasized need for $16,000,000 for mechanization of the army to equip one regiment with medium weight tanks, one with light tanks, mechanize a brigade of cavalry, a battery of field artillery, seven troops with armored cars and seven infantry companies with light tanks. MacArthur said this force would necessitate acquisition of 285 lightweight tanks, 162 medium tanks, 48 armored cars, 44 combat cars, 33 scout cars and 76 half-track cars. All would be equipped with .30 and .50-caliber machine guns.

He recommended an appropriation of $8,000,000 for infantry mortars; .50-caliber machine guns, semi-automatic rifles, .37 MM guns, communication equipment and gas masks.

The army is still using the 1903 model Springfield rifles, MacArthur contended regular army and national guard units should be equipped as quickly as possible with the newly developed rapid-fire semi-automatic rifles.

There were hints that the entire program would be woven into a bill designed to put a congressional "O. K." on a $405,000,000 army modernization plan.

The general outlines of the latter were depicted earlier in the week by MacArthur when he urged the committee to add 50,000 men and 400 officers to the army.

Girl Scout Makes Friend at Zoo

This Girl Scout made friends with the monkey at the Candler zoo at once. The simian cuddled up in Florrie Guy's lap and both posed for The Constitution. "Mag," that's the monkey, didn't even blink when the camera clicked. Staff photo by George Cornett.

How Many Dimes Can YOU Give?

Lewis Gordon,
Treasurer, Zoo Housing Fund,
Citizens & Southern National Bank.

I inclose the value of ..... dimes as my contribution to the fund of 150,000 dimes being donated to provide quarters for the Candler Zoo when added to the zoo at Grant Park.

Name .....

Address .....

(Clip this coupon, attach your contribution and send it to Mr. Gordon, or take it to Window Five, at the Citizens & Southern National Bank on Marietta street. Thank you).

Zoo Roll of Honor

The following organizations and business firms in Atlanta have contributed 100 per cent, a dime from every person in each organization or firm, toward the Candler zoo fund:

The Atlanta Constitution.
The Atlanta police department.
The Atlanta fire department.
Associated Press night office.
Boy Scout Troop No. 49.
Department of industrial relations, state capitol.
State legal department, state capitol.
Atlanta headquarters, Organized Reserve office.
Oberdorfer Insurance Agency.
Wofford Oil Company.
Black and White Cab Company.
Masonic Club, 300 per cent.
Syrian Orthodox Christian Sunday School class, 200 per cent.
Bridge room, Athletic club.
Robert Fulton hotel.
Georgia public service commission.
Fulton National bank.
Southern Engraving Company.

YOUNG AND OLD AID ZOO FUND

Continued From First Page.

gifts from its employes, who expect to be 100 per cent in a day or two.

Earl Kite Sr., Atlanta broker, made a personal gift of 250 dimes, or $25, and other individuals forwarded substantial checks.

Harry Zobel, manager of the Robert Fulton hotel, brought in a money bag containing 115 dimes, representing 100 per cent subscription by employes of the hotel.

Theaters Backing Campaign.

The Lucas & Jenkins theaters, which includes the Fox, Paramount, Capitol and Georgia, announced that they are behind the campaign to the nth degree. Not only will their personnel be 100 per cent, but they will place collection boxes in their lobbies, run trailers on their screens and do anything else possible to help the drive to early success.

At Loew's Grand theater charming six-year-old Dorothy Walton, daughter of Mr. and Mrs. W. R. Walton, of Decatur, stands in the lobby with a large stuffed bear. She makes direct appeal to all who enter the theater to drop as many dimes as they can spare into the collection bucket hung around the bear's neck and few can refuse.

The Georgia public service commission joined other departments of the state government on Friday in qualifying for the 100 per cent list.

A check for $5.70 was sent in by Chairman Jud Wilhoit, representing a dime each from every member of the commission, all employes and members of their immediate families.

Grady Near Goal.

Louie Wilson, record clerk at Grady hospital, reported that he already had 200 dimes subscribed and was in sight of the 100 per cent goal for that institution.

Appended to this story is a coupon which subscribers are asked to use in sending in their gifts. All checks should be made out to Lewis F. Gordon, treasurer of the Zoo Fund, and sent to him at the Citizens & Southern National bank on Marietta street. That bank has also designated a special window, No. 5, where givers to the fund may leave their dimes.

The slogan of the campaign is "How Many Dimes Can You Give?" and all are asked not only to contribute one of the little silver coins but, if they can afford it, to make it ten dimes, a hundred or a thousand.

Cordele Boy Aids Fund.

Billy Fleming, of Cordele, lives quite a long way from Atlanta, but he enjoys the animals when he comes here, anyway. So Billy, who is now acting as page in the house of representatives, sent in his dime with a note that he enjoys the animals and, as they don't have a zoo at Cordele, he wants to help get a nice home for the animals.

The youngest contributor so far reported is Harold Denny Prewett, 12 days old, of Cedartown. His cousin, Mary Ann West, three years old, sent in two dimes, one of her own and one for baby cousin.

Teddy and Lawrence Jacobs, sons of Sinclair Jacobs, sent five dimes each.

Harry Cordes, of East Point, sent in his dime and a challenge. He challenges 639 other pupils of Central Park school to do the same.

Members of the bridge room group at the Atlanta Athletic Club on Friday sent in their 100 per cent gift, 35 dimes.

Sunday School Helps.

Mayor Key received from the Syrian Orthodox Christian Sunday school class 70 dimes, contributed two dimes by each of 35 members, at a special meeting of the class. Miss Mabel Najour, secretary, transmitted the money to Mayor Key.

The Fulton National bank, with all its branches, has subscribed 100 per cent to the movement, it was announced Friday.

The exact amount of the contribution had not been determined Friday, as the result had not been tabulated, but every employe contributed.

S. E. Brodnax, credit manager of the Fulton bank, who originated the idea of obtaining the fund at his bank, said Friday that "the bank is in strict sympathy with the movement and is glad to contribute 100 per cent.

From Georgia and Mary Louise Witt, ages 4 and 1, of 280 Hayden street, came the following in a childish hand:

"I am a little girl 4 years old and a little sister 1 year old. We are sending two dimes to help make the elephants a home. I love to go out to the park."

A letter signed "Jack McFarland," came as follows:

"I want to see Mr. Candler's animals and the others in the Grant park zoo, when I grow up, so I am asking my dad to send you one dime for me.

"I am four months, one week and four days old today."

Rain, Snow Are Hard on Muscles

Congested, pain-knotted muscles caused by exposure to weather are quickly relieved with Pento-Rub, the liquid absorbent. Warming, soothing, it dispels congestion, routs pain. Pento-Rub is 25c, 50c and $1 a bottle.

My Cookery News Notes

By RUTH CHAMBERS

Editor's Note: The writer is Ruth Chambers, staff member of the National Live Stock and Meat Board, recognized authority on cookery of all kinds, and especially meat cookery and the planning of meals around the meat course. Experimental cookery has developed a good deal of new information about cooking meat, which is contrary to old ideas. This series of articles will give our readers this new information in helpful form, and will also give a series of excellent recipes and suggestions for serving the meat course of the meal.

THE MEN WILL LIKE THESE MEAT DISHES.

Women say they dress to please themselves—and other women. Ah! Well, be that as it may, we find most women planning and preparing meals which will please the men folks and that's not a bad idea either, if the old adage of reaching a man's heart through his stomach holds true. And there is no question that a meatless menu just does not fit into a man's idea of what a good meal really should be.

Men aren't so keen about having their meat dishes so terribly dressed up, either. They like a subtle flavor that gives variety now and then, like the broiled steak mentioned below. And here is a steak suggestion from a man. It gives an idea of their taste along this line. The suggestion is this—pour a little coffee into the broiler pan, mix it into the fat from the stock and the browned particles, heat well and pour this "pan gravy" over the steak.

Meats Men Like.

A man's idea of a steak is one with some thickness. A slice of roast beef should cover the whole plate, and broiled English lamb chops will tickle the palate of any man—not that the men have a monopoly of liking good thick lamb chops; the ladies will give them a vote of confidence, too.

Men like kidneys. Steak and kidney pie is a headliner on the menu of dining rooms where men gather. Liver and onions, corned beef and cabbage, short ribs and brown potatoes are all masculine favorites. And baked ham, they go for in a big way; to say nothing of ham and eggs, the homey old American dish that may be found on menus the world around. Nor should spareribs and sauerkraut be forgotten.

Here are some meat recipes for masculine approval.

Broiled Steak With Melted Cheese.

Have the steak cut from 1 to 2 inches thick. Thoroughly preheat the broiler, then place the steak on the center of the broiler rack so that there is a distance of about 3 inches between the flame and the top of the steak. When the steak is nicely browned on one side, turn and brown on the other. For a 2-inch steak, allow 35 to 40 minutes to be medium done. Just as it is ready to be taken up, place thin slices of American cheese over the steak and put it back in the oven just long enough to melt the cheese. Serve with bananas which have been cut lengthwise and fried in butter.

Broiled English Lamb Chops.

The English lamb chops which are cut across the double loin are great favorites with the men, especially when they are served with French fried potatoes. Broil the chops in the same way as the steak described above. Arrange them in a border on a hot platter and fill center with the French fried potatoes.

Southern Spareribs and Sauerkraut.

Sauerkraut requires very long cooking, according to the southern cook. It must be well covered with water and as the southern cook puts it, must be "toned down." She cooks it with either bacon fat or a piece of salt pork or bacon. Besides this, she throws in a few cloves, peppercorns and a bay leaf.

The spareribs are first well seared, then covered with kraut, and baked in a slow oven (300 degrees Fahrenheit) until the spareribs are done.

Hams and Yams.

Sweet potatoes are so popular in the south that in many parts if you ask for potatoes you will get sweet potatoes rather than white potatoes. And especially are they popular when served with sugared ham.

English Steak and Kidney Pie.

Two veal kidneys, 1 pound round steak, 1-2 pound fresh mushrooms, or 1 small can; 4 tablespoons drippings, 3 tablespoons flour, 1 teaspoon salt, 1-4 teaspoon pepper, 1 small onion, 1 sprig parsley, 2 small bay leaves, 1-4 teaspoon celery salt, 10 peppercorns, 1-4 teaspoon prepared mustard, 2 cups meat stock.

Remove the outside membrane and fat from kidneys, split lengthwise and take out fibrous part with a sharp, pointed knife. Cut in small pieces and soak in cold salted water for an hour or more. Drain. Cut steak into one half-inch cubes. Slice the mushrooms. Flour the meat and brown the kidneys, steak and mushrooms in the drippings for 10 minutes. Add seasonings and the meat stock. Pour into a shallow baking dish with the sides lined with biscuit dough. Place a small cup in the center to hold up the crust. Cover with biscuit dough and bake in a hot oven (450 degrees Fahrenheit) for 20 minutes.

MOVE TO INFLATE CURRENCY BEATEN OFF RELIEF BILL

Continued From First Page.

the city democratic executive committee and reducing its membership from 13 to 6. He said the committee law would be drawn so that the new committee could be formed in time to supervise the election in September of 1936 when the new council and mayor, all of whom will serve three years shall be elected to take office January 1, 1937.

House Measures Passed.

The house passed these Atlanta measures and sent them to the senate:

The bill authorizing the payment of the $1,500,000 deficit. Although the bills are the same either the senate must approve the house measure or the house must approve the senate measure before the bill is sent to the governor for his signature.

The bill providing insurance for city employes. This must follow the course of the deficit elimination bill.

A bill permitting the Fulton county board of education to set up a retirement fund for teachers.

The house also passed a bill by the DeKalb county delegation, in which the Fulton delegation was in accord, requiring a permit for the operation of dance halls in either Fulton or DeKalb counties.

Market Bill Sent Back.

The action in taking the bill setting up farmers' markets from the table and sending it back to the agriculture committee was taken speedily. Representative Guy D. Jackson, of Bleckley county, one of the authors of the measure, having it done by calling the bill by its number.

The senate likewise worked with speed on the burial insurance bill, voting it through 38 to 0. It now goes to the governor for his signature.

Both house and senate received a number of new measures during the day.

An adjournment was taken until 10 o'clock Monday morning, it being the first time in three weeks the house has not had a Saturday session.

SENATE VOTES TO AID LIVESTOCK FARMERS

WASHINGTON, Feb. 8.—(AP)—An amendment to the administration farm credit bill was adopted by the senate today to permit loans to livestock corporations.

Offered by Senator Carey, republican, Wyoming, it was adopted, 45-32. It would permit loans only to corporations in which all stockholders were actually livestock farmers.

WATER HIKE DEAD, COUNCIL CUT BILL PASSED BY SENATE

Continued From First Page.

have their own insurance benefit funds.

License Bill Approved.

A bill removing the present limitation of $300 upon the amount which can be levied for business licenses. This comes under the classification of a tax increase, which Governor Talmadge has made known that he opposes and probably will be vetoed by the governor.

A bill to allow members of the board of education serving without pay to hold federal state or county offices. This bill is designed to aid Mrs. Z. V. Peterson, school board member, who is being talked for the office of assistant postmaster of Atlanta.

A bill making it a misdemeanor for anyone to turn in a false fire alarm.

Of all the bills the council is understood to have given its approval except to the bill reducing the wards and number of council members.

Senator Millican said Friday that he planned to follow these measures with another local bill reorganizing

Davis & McLarty Invite You to a

Special Spring Showing

116 Peachtree Arcade

We want every smart, thrift-wise woman to see this wonderful display of America's smartest walking shoes—the new Spring modes in

ENNA JETTICKS

at OUR NEW ADDRESS

Walk where you're going this spring in the new Enna Jetticks—America's Smartest Walking Shoes. Begin the day bright and early—and you'll end it just as brightly when you wear Enna Jetticks. They fit the time, the place and the occasion. More important still—they fit the foot—your foot. You'll be comfortable, we promise you—at the shoe value of the day.

free! With every pair of ENNA JETTICKS purchased on OPENING DAY—we will give . . . One Pair of Our Famous---Sheer Full-Fashioned HOSE Regular 89c Value

$5 and $6

"DIANE"—How light and feminine This T-strap shoe is. The stitching makes a tiny frill effect across the toes. With the perforations, it gives almost the effect of lace. Made dark blue with light grey stitching, at $6.00

"VIRGINIA"—Here's a fine example of how dressed-up an oxford can look. And it will make your feet look the same way. The decorative perforations are put on to streamline toward the back. Made in black and white kid, at $6.00

"You Need No Longer Be Told That You Have an Expensive Foot"
Sizes 1 to 12, Widths AAAAA to EEE

"JESSICA"—You can wear this oxford all day long and be in fashion every minute. Comfortable, too, for the open throat adjusts to the instep. Stitching and punching give it a less formal air. Made in black or white kid, at $5.00

"CYNTHIA"—Ventilation — that's the clever spring idea of this oxford. The four different designs of its lattice punching give it a feminine, almost lacey look. It comes in black, blue and white, at $6.00

"BENITA"—A tongueless open-throat oxford with a gay swirl to its toe and a generous trimming of lighter tone. It has a "different" look in its tailored lines which the spring suit will welcome. In brown kid with light brown underlay. Parchment stitching, at $6.00

"HAVANA"—Here's that fringed tongued Spectator oxford that's seen just everywhere. You may have it in all-white or in white and brown with brown trim and be equally smart anyway, at $5.00

"YORK"—Here you have this season's version of the famous Prince of Wales ghillie oxford. It is of pigskin, one of the newest sports shoe leathers. Made in brown and white, at $5.00

"LOTTIE"—With a very plain costume, shoes which are trimmed up a little give the correct decorative accent. This shoe is just the thing—trimmed, but delicately so. Made in black or brown kid with lots of in-built comfort, at $5.00

Announcing OPENING of Our New Foot Comfort Department

Dr. M. F. Finch in Charge of Physio-Therapy Dept.

Using the famous Manipulative System of foot correction—Dr. Finch can show you remarkable results in restoring your feet back to normal position. These treatments are capable of breaking up congestions and adhesions in the feet and stiffness in the joints. This famous system makes walking easy. Dr. Finch invites you to take advantage of a free FOOT EXAMINATION.

Headquarters Dr. SCHOLL'S FOOT COMFORT APPLIANCES Mr. R. T. Boswell, Graduate Practipedist in Charge.

DAVIS & McLARTY CO., INC.

116 PEACHTREE ARCADE . . . . . ATLANTA

AMERICA'S SMARTEST WALKING SHOES

Kamper's

For Soups! Shelled & Cut Fresh Vegetables 20c

Fresh! In cellophane bags! Plenty of everything you need for a big pot of fresh vegetable soup!

Tender Stringless Snap BEANS lb. 15c
Fancy Small Yellow SQUASH lb. 20c
Fresh Green English PEAS lb. 10c
Forequarter Beef ROAST lb. 20c
Pork Loin ROAST lb. 22½c
Sliced Breakfast BACON 2 lbs. 65c
Hurtz No. 2 Corn, Okra and TOMATOES 3 for 50c
No. 2 tins Hyacinth Cut BEETS 3 for 25c
Princes 25c Early Garden Asparagus No. 2 tins 3 for 55c
Ferndell Golden Bantam (on cob) Corn 35c ea. 3 for $1 (Reg. 50c ea.—3 whole ears to each tin)
No. 2 Fruitvale Giant Green Peas 20c ea. 12 for $2.25 (Large and tender)
Lb. tins Doyle's Supreme DOG FOOD 12 for 75c

ROBINSON'S NUTTERY SPECIALS

FINEST GOLDEN Dates lb. 10c
SHELLED BLACK Walnuts lb. 39c
FANCY DRIED Apricots lb. 25c
DRIED MIXED DESSERT Fruits lb. 15c
FANCY DRIED Pears lb. 20c

27 Broad St., S. W.

NEW YORK 16 BROAD STREET NEAR MARIETTA ST.

COMP. LARD 11½c | PURE LARD 13¾c | NUT OLEO 12c | CROAKERS FISH 6c
YOUNG. TENDER LEG O' LAMB LB. 15½c | FRESH DRESSED YOUNG HENS LB. 14½c | FRESH NORFOLK OYSTERS, PINT 17½c
VEAL OR BEEF STEW LB. 5½c | SLICED THIN BACON LB. 18½c | FRESH PIG HAMS LB. 14½c | FRESH MULLET LB. 7½c
FRESH PORK SHOULDERS LB. 12½c | FANCY WESTERN POT ROAST LB. 9½c | SLICED LIVER, LB. 7½c BOILING BACON, LB. 11¾c

Coffee FRESH GROUND 11c | Coffee SUNBEAM BRAND 24c | Coffee NORWO'D BRAND 27c | Coffee MAXW'L HOUSE 28c
10 LBS. SUGAR 44c | JELL-O PKG. 5c | PEAS & CARROTS NO. 2 CAN 11c | BAKER'S CHOCOLATE, ½-LB. PKG. 12½c
LIBBY'S MILK TALL CAN 6c | SPAGHETTI THREE PKGS. 10c | MACARONI THREE PKGS. 10c | DESSERT PEACHES 8½ CAN 12½c
CALUMET BAKING POWDER LB. 20c | OCTAGON SOAP OR POWDER 2c | PIG SIDES, LB. 11c PICNIC HAMS LB. 11½c
LIBBY'S SLICED Pineapple NO. 2 CAN 17c | LIBBY'S Peaches NO. 1 CAN 12c | LIBBY'S Kraut NO. 2 CAN 9c | LIBBY'S Spinach NO. 2 CAN 12c

NUCOA THE NEW PACKAGE 18½c

SISTER OF FISCH CALLED BY STATE

Family Loaned Him Money in 1932, Hauptmann Jury Told.

Continued From First Page.

tionless, and jurors No. 11 and 12, the carpenter and the unemployed bookkeeper, rocked placidly back and forth in their chairs. Mrs. Verna Snyder went on chewing gum. Spectators whispered excitedly.

An alibi for Fisch's presence at a home in the Bronx the night of the kidnaping was furnished in the rebuttal by two friends of Fisch and a real estate man. A former New Jersey farmer also disputed testimony of a defense witness he had accompanied Fisch late in 1933 to her home in Long Island in an attempt to dispose of some mysterious "bundles."

Miss Fisch spoke in German, testifying through Professor George M. Priest, of Princeton University, who was sworn as an interpreter.

When Edward J. Reilly, chief of the defense staff, took her for cross-examination, he addressed her in German, asking her if she understood English and she answered in German that she could not.

Wilentz "At Disadvantage."

Wilentz mildly protested "I'm at a disadvantage" and the crowd laughed.

Miss Fisch testified she met her brother at the Leipzig railroad station and that he brought one bag with him, another coming by express.

The dark-haired German fraulein said she helped her brother unpack the baggage because he was "weak" and that his luggage consisted of "two suits of clothes, a blue and a gray suit, six shirts, a woolen shawl, two pairs of shoes, a pair of house shoes or slippers, a few cravats already made up."

She saw everything that was in the bags, she swore.

Fisch stayed at her home until he went to the hospital in March, 1934, where he died after two days. He had, she said, about 1,500 marks, or about $500, in traveling checks when he arrived.

On cross-examination, Reilly asked her if the Fisch family had asked a New York lawyer to handle Fisch's estate and whether they had submitted to him "the following list of assets: furs, pelts, stocks, a restaurant company, and a bundle that was hidden?"

"No, we did not," she answered.

"Did you put in a claim for a $20,000 estate?"

Lindbergh Attentive.

"No, I did not know what Isador had in America."

She said she had burned papers which were notations of money he sent home, "$10 here and $10 there, a little over $1,000 all together in a six-year period."

The family had sent him money, she said.

The state marched its rebuttal witnesses to the stand in an atmosphere charged with tenseness. Colonel Charles A. Lindbergh, who had missed none of the 28 court days since the trial began January 2, listened attentively to every word, craning his neck to get a better look at the person on the stand.

The Hauptmanns were just as eager to hear every word. The defendant, pale and a tinge less cheerful in demeanor than he was at the beginning of his defense, watched intently as Miss Fisch testified.

Before the defense closed during the morning session, three of its witnesses took the stand.

The filling station proprietor, William Brevoort Bolmer, and the two "practical lumber men," Charles J. De Bisschop, of Waterbury, Conn., and Ewald Mielke, of Lindenhurst, N. Y., were the defense mainstays.

Bolmer testified a man and a woman in a green car, to which was fastened the kidnap ladder stopped at his filling station at 1:15 a. m. March 1, 1932.

Bruno "Not Man."

Hauptmann stood up in court. Bolmer said he was not the man. Shown a picture of Fisch, he said that was not the man. Bolmer said he could not describe the woman.

The service station proprietor said he had not reported to New Jersey authorities because pictures of the ladder did not resemble that he saw on the automobile.

De Bisschop reiterated his opinion that the kidnap ladder rail and the Hauptmann attic floor were of different lumber and brought a pine tree, 12 feet tall but cut into two sections, into court to demonstrate how butt boards grow.

Mielke, admitting he had studied the exhibits for five minutes, said he, too, was of the opinion the ladder rail and the floor board were not from the same piece.

Wilentz drew the admission Mielke noted the difference in color between two pieces. Mielke said he was unaware the acids used in a fingerprinting process had discolored the ladder rail.

When the defense rested, 53 witnesses, including Hauptmann and his wife Anna, had appeared in 11 days in an effort to clear the Bronx carpenter, but Colonel H. Norman Schwarzkopf had not been recalled to be quizzed about the statement the defense asserted he made on Violet Sharpe's suicide and the kidnaping.

State Replies.

The state immediately paraded a stream of rebuttal witnesses to the stand.

Joseph J. Farber, New York insurance man, said his automobile and that of Benjamin Heier collided on Sixth avenue, near 54th street, New York, the night of the ransom payment. Heier had testified he was at St. Raymond's cemetery in the Bronx at that time with a girl and saw Isador Fisch jump from the cemetery wall.

Arthur Larson, a Bronx painter, who was brought forward to attack the alibi Elvert Carlstrom, a house watchman, furnished Hauptmann for the night of March 1, 1932. Larson said he was at Dunellen, N. J., where they were working on a new house, the night of the kidnaping and Carlstrom was there with him.

Oscar Christenson, the owner of the house, was presented with the records of the two men's employment but they were not admitted. Christenson testified he paid Carlstrom for working that night.

Four Nails Seen.

Harold S. Betts, senior engineer of the U. S. forestry service, also testified to seeing four nail holes in the kidnap ladder May 23, 1932. A defense witness swore he had seen only one. Reilly hinted one of Betts' superiors had drafted a report on the ladder favorable to the defense and was not allowed to testify. Justice Trenchard admonished the defense chief.

Sergeant William H. Schultz and Corporal George J. Wilton, state police photographers, testified to photos they took of the ladder rail, in support of the state contention there were four nail holes.

Alfred Budreau, the former Mountainville, N. J., farmer who now lives in Yonkers, N. Y., went to the stand to swear he did not know Isador Fisch and had not accompanied him to the home of Mrs. Bertha Hoff, one of the defense witnesses, late in 1933. The man with him, he said, on that visit was named Martinez, of Philadelphia.

Budreau fainted in court yesterday because of the heat.

Joseph Levenson, a Bronx real estate man, and Mr. and Mrs. Henry Jung, furnished alibis for Fisch on the kidnap night.

Levenson swore he went to the Jung home for a business deal that night and Fisch came in shortly after he arrived.

Aid Fisch Alibi.

Blond little Mrs. Erna Jung said Fisch came to their home about 7:30 p. m. and stayed until nearly midnight. Her testimony was corroborated by her husband, testifying to promissory notes made at the home that night.

Seeking further to eliminate Fisch from the case, the state called his former landlady, Mrs. Selma Kohl, who indicated that the furrier was not only a frugal soul, but had little money. He rented "the smallest room" in her house, she said, paying only $3.50 a week.

Major General John F. O'Ryan, police commissioner of New York city when Hauptmann was arrested in September, 1934, was sworn and told Wilentz the ransom cash had been found in Hauptmann's garage before Hauptmann explained to him where it could be found.

Reilly's attempt to have his testimony stricken was denied.

William Konetzko, a former New Jersey state policeman, concluded today's testimony. He testified he had brought Lou Harding, a Princeton street worker, to the Lindbergh estate the day after the kidnaping and said Harding never told him what he testified for the defense, that he had seen a car with two men and a ladder in it near the estate the day of the crime.

When court adjourned, to resume tomorrow morning in the first Saturday session of the trial, prosecution attorneys said they hoped to finish with rebuttal witnesses by noon.

One of the state's attorneys said Mrs. Dwight W. Morrow, mother of Mrs. Lindbergh, would be called to clear the name of Violet Sharpe but that neither Lindbergh nor Mrs. Lindbergh will be recalled.

De Bisschop on Stand.

At the opening of today's session, De Bisschop was asked to illustrate his contention that there were more knots at the bottom of a pine tree than at the top. The contractor displayed a pine sapling about 12 feet tall, sawed in two pieces.

Wilentz objected to the demonstration because, he said, it was "obviously" impossible to cut a board the size of the ladder uprights or of the Hauptmann attic flooring.

Pope insisted the method of growing was the same. He explained that he sought to show the ladder rail was a "butt" board, taken from near the base of a tree, where knots appear more frequently.

The wood man was seeking to demonstrate that the Hauptmann attic board had fewer knots and could not be of the same piece with the ladder rail.

Justice Trenchard allowed the demonstration to proceed "briefly."

Pope then drew from the witness the statement that the reputed attic floor board which the state has matched with the ladder upright showed no shadow of the joists to which it was nailed. The marks should show, he stated. He likewise said it bore no marks of having been taken up by chisel, hammer or other implement.

Wilentz Takes Witness.

Pope turned the witness over to Wilentz.

Q. Isn't it the inference you want to make that the board had never been nailed to joists?

A. I said I saw no marks that it had been taken up.

Q. So far as you know it had been nailed down to joists?

A. It might have been.

Wilentz asked the contractor to identify the size of two cut nails.

"These are supposed to be six and eight penny," said De Bisschop.

Wilentz's offer of the nails in evidence was opposed by Pope, who argued they had never been connected with the case.

Justice Trenchard allowed Wilentz to proceed with an understanding that if they were not connected they would be excluded.

De Bisschop expressed the view that one of the nails had not been used and could not have been taken out of the attic board.

"It could not have been taken out and still be as straight as that," he explained.

Then, as Wilentz was taking the nail from him, he asked to see it again.

Pope Overruled.

Wilentz asked if he desired to reconsider the answer he had just given. Pope objected the question was improper, but he was overruled.

Q. Do you want it so you can reconsider your answer?

A. I may or may not.

Q. Would you say now it was never used before?

The contractor squinted thoughtfully at the nail.

A. No, it was never used.

Q. Would you be surprised to learn it is one of the nails taken from the attic board?

A. I'd be awfully surprised.

Wilentz, in an unexpected attack, thrust the two pine boards in De Bisschop's hands and asked him if the surface grain did not match. The contractor said they did not.

Q. Don't they match because they were the same board which you cut in half and brought down here?

A. No (shouted).

Q. Wasn't there a piece cut out from between these two boards?

A. There was not.

Q. Now isn't that, as a matter of fact, just exactly what you did?

A. It is not.

Shouts Answer.

De Bisschop fairly bellowed his answer to the accusation.

"Now, give the jury a look at this," Wilentz went on.

Q. One has been washed, hasn't it?

A. The oldets one.

Wilentz and Hauck moved the two pieces of board, held end to end, along the rail to show the jury the alleged similarity.

Liscom C. Case, the elderly carpenter on the jury, examined the boards at length, twisting them and comparing the grain on the butt ends.

De Bisschop testified that black marks appearing on both were from ordinary tar paper.

The jury examination concluded, Wilentz released the witness.

Brevoort Bolmer, gasoline station properitor of Bolmer's Corner, near Hopewell, was called and said his station was at the intersection of the Hopewell road with the Somerville-Princeton highway.

A group of persons in a green car stopped at his station several times prior to March 1, 1932, he said.

Q. How many times did this person come to your service station?

A. Three or four times.

Q. What was the last time you saw this car?

A. March 1, 1932, at 1:15 a. m.

Q. Now what was it that especially attracted your attention to the car?

A. A very poor ladder was tied on the back. It took me some time to figure out what it was.

Q. Describe the ladder to the jury.

A. Why describe it? I saw that ladder there.

The witness gestured to the kidnap ladder.

"The man said he was going to do a nursery job," he added.

A man and a woman were in the car, a model A Ford sedan, he said.

Q. Would you recognize the man?

A. Yes.

"Stand up Mr. Hauptmann," Pope asked.

Hauptmann arose.

Q. Is that the man?

A. Absolutely not.

Describes Man in Car.

Pope directed the witness to describe the man in the green coupe.

"He was 5 feet 10 or 11, about my height. I looked right into his eyes. He was thin faced, and his face was longer in proportion to its width than any face I ever saw. He weighed, I'd say, 130 to 140 pounds. His hair was dark."

Q. Have you ever seen any pictures of the man you saw since that time?

A. I think so.

Pope sought to have the witness identify a picture of Isador Fisch.

"That's not the man," Bolmer decided, after a short study of the photograph.

Q. Would you be able to identify the lady?

A. Not for certain, I only saw that much of her face (indicating from chin up.) She only looked out once.

Pope stopped and Wilentz began cross-examination.

Wilentz asked a single question.

Q. Did you ever report the matter to the state police?

A. I did not.

The attorney-general said, "That's all," and Pope was on his feet inquiring why the witness had not reported it.

The gas station man said he did not recognize the pictures of the kidnap ladder as the same one he saw on the coupe.

Ewald Mielke, employe of a planing mill at Lyndhurst, N. Y., was called by Pope, and said he was an expert at matching the grain in wood, and had handled much North Carolina pine.

Pope then asked him if he was familiar with tools. When the witness nodded, the defense counsel asked him about planes.

Q. What usually causes a nick in the knife of a plane?

A. Grit on the board, sometimes a nail.

Pope produced the attic board.

Q. In your examination of this board and the rail in the ladder, were you able to say they were part and parcel of the same board?

Wilentz objected that the witness had had no experience in the identification of wood and should not be allowed to answer.

"He's not called as a wood technician," Pope explained, "but as a practical man in handling lumber."

Wilentz questioned him.

Q. How long did you examine these boards?

A. About five minutes.

In his work of matching cabinet wood, the witness told Wilentz, he had never determined whether any two pieces had come from the same board.

Q. You are not attempting to tell now that you can say if two pieces of wood came from the same board?

A. I could if a piece hadn't been cut out.

After a series of questions Wilentz insisted that the witness had disqualified himself to testify on identification of the boards and Justice Trenchard stopped the line of questions.

The defense attorney propounded a long question, asking if Mielke could tell whether this board and rail were part of the same piece.

Wilentz Fights Every Quetion.

Wilentz fought every question.

Mielke said he believed they were not, and the attorney-general asked that the jury be instructed to disregard the answer.

Pope sought to pursue the line of questions, while Wilentz continued to object.

Justice Trenchard sustained the objection. "When I qualified this man as a witness it was as an expert in matching the grains in the wood. I am inclined to think your examination of him, Mr. Pope, has been irregular in view of that limitation. I therefore sustain the objection for that reason."

From his "knoweldge" of life in wood, Mielke was next asked to determine whether the two sections were of the same piece.

Over Wilentz's objection, he answered that they were not.

Wilentz took the witness and drew the admission that he noted the difference in the rail from the attic board because of the color.

(The discoloration was produced by the fringerprint solution).

Mielke was excused as a short recess was called.

Defense Rests.

Upon reconvening Reilly announced "defense rests."

Hauptmann's eyes darted from one side to another as Reilly made his announcement in a loud voice.

Joseph J. Farber, a New York insurance man, was immediately called by the state in rebuttal.

He told of his automobile being in collision with that of Benjamin Meier, defense witness.

Heier had testified that he saw Isador Fisch leap from a wall of St. Raymond's cemetery the night of April 2, 1932, at the time the ransom payment was made by Dr. John F. Condon.

Wilentz examined Farber.

Q. Now, on the night of April 2, 1932, where were you?

A. I was on the premises at 1350 Sixth avenue, Manhattan. It is a delicatessen and lunch room.

Q. Did you have your car with you?

A. I did.

Q. Did you have an automobile accident that night?

A. I did, sir.

Q. With what?

A. With a car driven by one Benjamin Heier.

Farber said the collision occurred on the easterly side of Sixth avenue, between 54th and 56th streets, Manhattan.

The scene of the accident, he said, was 8 1-2 miles from St. Raymond's cemetery, in the Bronx.

Wilentz released Farber to Reilly for cross-examination and the defense attorney adduced that the witness had not measured the distance to the cemetery "with a tape measure."

Farber told Reilly he came to Flemington last night at the request of the attorney-general.

Reilly stopped, and Wilentz asked one question:

Q. Have you ever been convicted of a crime?

A. No.

Farber was excused.

Larson Called.

"Mr. Arthur Larson," Wilentz called, and a quiet little man stepped up to be sworn.

It was the second time he appeared in court. Last week, when Elvert Carlstrom, defense alibi witness, testified, he was identified as the man who lived with Carlstrom in a new house at Dunellen at the time of the kidnaping. He said he was a painter, worked in Dunellen in 1932, and was in that town the night of the kidnaping.

Larson said he and Carlstrom occupied the new house while doing work there.

Q. Where was Carlstrom on the night of March 1, 1932?

A. In the house where I slept.

Q. What was the last time you saw Carlstrom that night?

A. Between 9:30 and 10—before I went to bed.

This was about the time Carlstrom said he saw Hauptmann in a Bronx restaurant.

Q. How many weeks did you work in Dunellen?

A. About 2 weeks.

Q. Did you or Carlstrom leave at any time during that period on a week-day night?

A. No.

"I went home week-ends," Larson said, and was turned over for cross-examination.

Reilly led the witness through a recital of his maintenance by the state authorities while waiting to testify.

Q. What date did you go to work at Dunellen?

A. February.

Q. What day?

A. I don't know.

Larson said he and Carlstrom slept on the same mattress.

Q. Did you know March 1, was Carlstrom's birthday?

A. I don't know.

Q. Tell me what you were doing at 9 o'clock the night of February 29, 1932?

A. I think I was working.

He corrected his answer to say "I think I was sitting around."

Larson was unable to recall definitely what he did at night on dates near March 1, 1932, or within recent weeks when he has been employed at New Rochelle.

Reilly released him and Wilentz asked one question.

Q. Have you ever been convicted of a crime?

A. No.

He was excused.

House Owner Takes Stand.

The owner of the Dunellen house, Oscar Christianson, was then called and told of building the house and keeping a record of the building expenses.

"Everything is in this book," he declared, identifying the pocket record book Wilentz showed.

The book was offered in evidence and Reilly objected vigorously. Decision on the offer was temporarily reserved at the attorney-general's suggestion.

Christianson questioned by Wilentz, said he could recall the dates of employment of Carlstrom and Larson without his book.

Reilly objected repeatedly to the questions, asserting that Christianson was "off in Brooklyn."

Justice Trenchard allowed him to continue.

Q. Did you pay Carlstrom for March 1, 1932?

A. I did.

Q. What were his hours?

A. No hours were set for him, as long as he took care of the furnace.

Q. It was a day and night job?

A. If the fire made it necessary.

Q. Do you know whether Larson's wife was ill March 1, 1932?

A. Yes, sir.

The answer was given over Reilly's objection.

Carlstrom, the witness said, returned with him to New York at the end of March and was paid off.

The witness said he paid Larson for his work, including March 1, 1932.

Reilly, cross-examining, showed that Christenson saw neither men, March 1, 1932.

He was excused and the noon recess was called.

Court Reconvenes.

Court reconvened at 1:48 p. m.

Corporal George J. Wilton, photographer of the state police, was called as the first afternoon witness to identify pictures he made of the kidnap ladder March 8, 1932.

Two photographs, he said, showed a part of rail 16 of the ladder—that which the state contended came from Hauptmann's attic.

Wilentz offered the photos for identification.

Reilly began cross-examination, bringing out that they were not dated when taken and no other person was present.

The photographs were admitted in evidence over Reilly's objections.

Wilentz resumed his direct examination.

Q. Can you tell us what rail these pictures portray?

A. I found out later it was rail 16 (the alleged attic board upright).

The trooper photographer identified the upright by the nail holes his photograph showed.

He pointed to pencil marks on the rail.

"That's my writing," he said.

Q. Made March 8, 1932?

A. Yes.

Q. Did you spell "nails" "nials?"

A. I made a mistake.

Nail Holes Identified.

Wilentz had the round-faced young photographer identify nail holes he had marked in the ladder.

Under cross-examination by Reilly, the witness said the photographs were taken in his office at Trenton and added he did not change anything about the ladder before he took the picture.

Reilly pointed to two nails projecting from a ladder rung in the picture.

Q. Did you put those there?

A. I did not. The nails on one of the rungs were there when I got the ladder.

Reilly sought to bring out that the area about the nail hole had been scraped clean for the picture, but the witness denied he had done that.

Wilton said he developed the pictures himself and retained the films in his office. Reilly produced a nursery window picture and was allowed to introduce it in evidence. He stopped his questions then, however, and Wilton was excused.

Wilentz then called Sergeant William H. Schultz, of the state police, and showed him a picture of the ladder, inquiring if he took the picture.

"I took a picture similar to that, but I did not make the enlargement."

Witness Withdrawn.

Wilentz withdrew the witness.

Harold S. Betts, senior engineer of the United States forestry service, testified he inspected the kidnap ladder May 23, 1932. Wilentz asked if he had seen nail holes in rail 16 and made a report. He said he had.

Q. How many nail holes in the rail? What kind?

A. Old-fashioned square cut nails. Four.

Q. Are these the clips you used for

Continued in Page 7, Column 1.

Russell McPhail

VALENTINE Specials

VALENTINE *Gift* BASKETS

Regularly $7.50, Reduced

$4.50

Regularly $5.00, Reduced

$3.50

VALENTINE HEARTS

Filled with Russell McPhail's delicious assorted chocolates.

from 50c *to* $5.00

Let our Russell McPhail Valentine Girl write your personal message on your Valentine candy.

Week-End Specials

ALMOND TOFFEE, ½ lb. 29c
Regularly 40c

ASSORTED CHOCOLATES, lb. 60c

ASSORTED CHOCOLATES AND CANDIES, lb. 60c

PRICES EFFECTIVE SAT., SUN., MON.

Russell McPhail

CANDY STORE

128 PEACHTREE STREET

In the Rhodes-Haverty Bldg., Opposite Candler Bldg.

DAVISON-PAXON CO.

ATLANTA -- affiliated with MACY'S, New York

First Aid for Nurses! New Spring

Bob Evans Uniforms 1.98 to 3.98

The uniform sketched (2.98) is white poplin with fitted waist, separate belt, 4 pockets, Peter Pan collar. Others equally attractive, for nurses and beauticians.

UNIFORMS, THIRD FLOOR

Just In!

New Pure-Dye Satin Slips

1.98

Ever get next to the luxury of a satin slip? No? Then you owe it to yourself to find out how really pampered and Vanderbilt-ish one will make you feel. Remarkably well made slips for the price with lace at top and bottom and flat shoulder seams that won't pull out. White and tearose. Sizes 32 to 44.

SILK UNDERWEAR, THIRD FLOOR

DAVISON-PAXON CO.

ATLANTA -- affiliated with MACY'S, New York

Sale! Davison's Home Remedies, Toiletries!

Only 2 More Days! (*Saturday and Monday*)

Home Remedies

Alcohol, 16 oz.	18c
Aspirin, 100	41c
Bicarbonate of Soda, 1 lb.	13c
B. and W. Empirin Tablets	1.09
Cod Liver Oil, 16 oz.	47c
Citrocarbonate	1.08
Castoria	54c
Mineral Oil, 32 oz.	64c
Mineral Oil with Agar and Phenol Phthalein	59c
Mentholatum	21c
Milk of Magnesia, U. S. P., 16 oz.	26c
Petrolagar	83c
Witch Hazel, 16 oz.	29c

Dental Preparations

Detoxol Tooth Paste	33c
Ipana Tooth Paste	34c—3 for $1
Listerine	59c
Milk of Magnesia Tooth Paste	22c
Mint Flavored Tooth Paste	22c
Ohio Tooth Brushes	15c—3 for 39c
Prophylactum Mouth Wash	44c
Takamine Tooth Brushes (6 to box)	49c—2 for 95c
ZCA Mouth Wash (red), 20 oz.	44c

Bath Preparations

Cold Cream Soap (box of 12)	74c
Health Soap	6c—10 for 49c
Lifebuoy Soap	8c—10 for 57c
Lux Soap	8c—10 for 57c
Palm and Olive Oil Soap	4c—10 for 39c
Palmolive Soap	5c—10 for 42c
Nursery Talc	13c
Dusting Talc	19c and 43c
Nail Brushes	19c
Bath Brushes	49c

Shaving and Hair Preparations

Bay Rum Shaving Cream	22c
Colgate's Shaving Cream	33c
Mentholated Shaving Cream	22c
Palm and Olive Oil Shaving Cream	17c
Williams' Shaving Cream	29c
Gillette Blue Blades, 10	43c
Macy Blades, 10	31c
Probak Junior Blades, 25	57c
After-Shave Lotion, 4 oz.	23c
Castile Shampoo, 8 oz.	31c
Fitch's Shampoo	52c
Olive Oil Shampoo, 8 oz.	31c
Pine Tar Shampoo, 8 oz.	31c
Wildroot Tonic	79c

Beauty Preparations

Macy Cold Cream, 8 oz.	47c
Macy Cold Cream, 16 oz.	79c
Macy Cleansing Cream, 7 oz.	79c
Almond Lotion, 12 oz.	42c
Hinds' Honey and Almond Lotion	36c
Jergens' Lotion	37c
Angelus Lip Sticks	74c
Compacts, regularly 59c	37c
Coty Face Powder, regularly 1.10	69c
Bourjois Combination Package—Face Powder, Rouge and Perfume	1.10
Rubinstein Combination Package—Herbal Cleansing Cream and Youthifying Tissue Cream. Regularly 3.50	$2

HOME REMEDIES AND TOILETRIES, STREET FLOOR

DAVISON-PAXON CO.

ATLANTA · affiliated with MACY'S, New York

TWO MORE ATTORNEYS FACE TRIAL NEXT WEEK

Scott, Hornbuckle Cases To Be Called in Alleged Fake Claim Racket.

With two attorneys facing sentence in the alleged fake damage suit practice, two more Atlanta lawyers are to be tried in Fulton superior court next week. Judge C. W. Worrill, of Cuthbert, who presided at the trials of Norman DeKrasner and R. F. Turnipseed, both of whom have been convicted, will preside in the emergency division next week and the cases have been scheduled for trial before him. Sentences in the Turnipseed and DeKrasner cases will be deferred until completion of the trials of the other lawyers under indictment.

Thomas E. Scott will go on trial Tuesday, and his case will be followed by one against C. C. Hornbuckle.

Cases against three alleged conspirators, Sam Worthy, T. M. Worthy and Q. T. Worthy, have not been set for trial. Sam Worthy has been the state's star witness in the prosecutions and admitted freely his part in the alleged transactions.

Two negroes, James West and Rosa Hover, were given eight and six-month sentences, respectively, by Judge C. W. Worrill Friday in Fulton superior court when they pleaded guilty to misdemeanor charges growing out of the investigation of alleged fake damage suits.

The light sentences were imposed by Judge Worrill after Solicitor-General John A. Boykin had expressed the opinion that they have been "tools in the hands of others."

Judge Worrill's judicial countenance registered pleasure in being able to let West off with eight months at the prison farm when he recognized the 64-year-old negro as a man he had known during the Spanish-American War.

"Are you James West, of the old Ninth cavalry?" his honor asked.

"Yes, your honor."

"Well, I was in the Thirteenth cavalry," the judge replied, "and our regiments served side by side."

James Venable, West's attorney, grinned broa-"

"I was going to ask 12 months for him," he said. "He doesn't need a lawyer."

Sixteen Indicted For Aiding Karpis

MIAMI, Fla., Feb. 8.—(AP)—Sixteen federal grand jury indictments, naming four men and two women accused of harboring the fugitive gangster, Alvin Karpis, in Miami and Havana, were filed with the United States district court clerk here late today.

The indictments were returned by the jury in Jacksonville yesterday.

They name Joe H. Adams, part owner of the Biscayne Kennel Club, dog track operators, and of El Commodoro hotel; Harry Stern, known here as Henry "Duke" Randall, an employe of the Kennel club; Nathaniel Heller, American manager of the Park View hotel, Havana, Cuba; E. G., alias Cassius or Cass McDonald, under arrest at West Palm Beach; Winona Burdette and Dolores Delaney, left behind in an Atlantic City hotel when their companions, Karpis and Harry Campbell, shot their way through a police trap.

The accused were reported under arrest or under bond.

All are accused of conspiring to hide Karpis, while knowing he was hunted as the suspected leader of the gang which kidnaped Edward G. Bremer, St. Paul, Minn., brewer and banker, and collected $200,000 ransom.

Relief Work Strike Collapses in Arkansas

FORT SMITH, Ark., Feb. 8.—(AP) A sortie into new territory by striking relief workers seeking a general walkout on relief jobs collapsed today, further crumbling the resistance of some 1,500 relief workmen in south Sebastian county who walked off their projects two days ago in protesting a wage reduction from 30 to 20 cents an hour.

One hundred and sixty workmen in the Fort Smith district, which had previously been apart from the peaceful strike, today yielded to persuasion of a committee of protesters and quit their jobs. Less than an hour later, however, all but a few had returned.

Heads of destitute families, faced with the specter of hunger, picked up their tools and returned to their projects in scattered sections of the strike area.

Hutington, in the heart of the affected area, remained the only community where crews were not reported working. Mayor K. M. Harvey stated: "The majority wants to work but they are afraid to."

COMMUNISTS EJECTED FROM SAAR COUNCIL

DUDWEILER, Saar., Feb. 8.—(UP)—Three communist members of the municipal council were ejected today when they failed to stand up while the assembly sang the nazi song "Horstwesse." The neglect to stand was construed as a demonstration.

Rockefeller's Fingerprints Taken

John D. Rockefeller Jr. is shown above having his fingerprints taken in New York city February 7, after he had listened to a talk in which J. Edgar Hoover, head of the department of justice's investigation bureau, had urged American citizens—especially big businessmen—to have their fingerprints taken as a measure of protection against criminals. Left to right, Mr. Rockefeller and L. C. Schilder, of the department of justice.

Housing Under the New Deal

Do you live in a house? If so, you will be interested in our Washington Bureau's new bulletin, HOUSING UNDER THE NEW DEAL. It contains briefly a summary of every agency and activity of the federal government that has to do with houses and housing.

It tells about the relief of home-financing institutions, through the Federal Home Loan Banks, the Home Owners' Loan Corporation, the Federal Savings and Loan Insurance Corporation, and the Federal Housing Administration. It tells how home owners in distress can be aided through those four federal agencies; It tells how the home owner who wants to renovize or repair his home can obtain aid. Finally, it tells what the federal government is doing and plans to do to provide low-cost homes through the Federal Subsistence Homesteads Corporation, the housing division of the Public Works Administration, the Public Works Emergency Housing Corporation, the Tennessee Valley Authority, the Farm Credit Administration, the Federal Emergency Relief Administration and the Electric Home and Farm Authority. It gives the addresses of all federal housing agencies to whom interested persons may apply; and finally it lists thirteen government and private agencies from which house plans, floor plans, blue prints and suggestions for small house designs may be obtained free or for a small sum.

If you own or hope to own a home, fill out the coupon below and send for this bulletin:

CLIP COUPON HERE

Dept. 230, Washington Bureau, Atlanta Constitution.
1322 New York Avenue, Washington, D. C.

I want a copy of the bulletin, HOUSING UNDER THE NEW DEAL, and enclose herewith five cents in coin (carefully wrapped), or uncancelled U. S. postage stamps, to cover return postage and handling cost:

NAME .....

ST. AND NO. .....

CITY ..... STATE .....

I am a reader of The Atlanta Constitution.

'Father's Favorites' Feature Of Newest Cooking School

Special Meat Dishes Will Be Easy To Carve, Easy on the Pocketbook and Easy To Eat.

"Give us roasts easy to carve and we'll carve!" is the plea that has gone up from the throats of millions of harassed men all over the country—and "Foods on Parade," the cooking school which begins here next Tuesday under the auspices of The Constitution brings the answer.

Miss Ruth Chambers, who will conduct the cooking school, has sent word that on each of the four days she will be in Atlanta she will feature on her program a "Father's Favorite" meat dish—and it will not only be easy to eat, it will be easy to carve!

Miss Chambers, one of the most expert cooks in the country, really knows her meats (as well as her other groceries) and has selected these "Father's Favorites" with still a further view to finding favor in the eyes of the man of the house, besides ease of carving and ease of eating. Practically everyone of them will be an economy cut, a budget booster, so to speak—in other words, easy on the purse.

The "Father's Favorite" of the first session will be a sirloan roast of pork, boned and tied. This is a cut of pork that most women do not ask for, because they do not know about it in this form.

Other "Father's Favorite" dishes will include a stuffed breast of lamb with mint dressing, a stuffed heart, and a cushion style shoulder of lamb with sausage dressing.

Just to be sure that Atlanta housewives will be able to get these and other meat cuts in their neighborhood markets, after they learn how to prepare them at the cooking school, local meat men will be given special instruction on how to make them. Sometimes there is a special little trick of removing a certain bone, of making a compact roll. Atlanta meat men will see these points illustrated in the big merchandising meeting and "Foods on Parade" preview to be held Monday evening, when Paul A. Goeser, of the national livestock and meat board, will hold a meat-cutting demonstration. This session, to be held at the roof garden of the Ansley hotel is a part of the service of The Atlanta Constitution to the community, and like the cooking school, is free. Every meat and grocery man in the city is invited to attend.

UNION SEEKS BOYCOTT IN BISCUIT CO. STRIKE

NEW YORK, Feb. 8.—(AP)—Striking workers of the National Biscuit Company sought tonight to organize a city-wide boycott of union members against the company's products.

The Central Trades and Labor Council of New York voted support of the movement and called meetings of the city's 750,000 trade unionists to urge them not to buy the frim's baked goods.

The walkout was called here a month ago in protest against the company's alleged failure to meet demands of workers employed in Philadelphia and Atlanta, Ga., plants.

H. C. Bishop, member of the executive committee of the local bakers' union, announced Friday night that union labor had been asked to refrain from buying the products of the company.

VETS OF FOREIGN WARS APPROVE PATMAN BILL

WASHINGTON, Feb. 8.—(AP)—The Patman bill for the issuance of $2,000,000,000 in new currency to pay off the solders' bonus was indorsed today by the Veterans of Foreign Wars.

By its action, the organization aligned itself against the American Legion, which supports the Vinson bill.

Let the Valentine Girl Put Her Name on Your Gift

MARY VALENTINE

Nunnally's has a wide range of exceptional Valentine gifts. Choose now for your fair lady and have her name written across the lid by Nunnally's Valentine Girl. Make your selection early from the full group now displayed at Nunnally's.

Parcel Post Shipments, Safe Delivery Guaranteed

Nunnally's
THE CANDY OF THE SOUTH

101 Peachtree Street

Rich's, Inc.—45 Broad St., S. W.

KENNETH M'KENZIE, 76 TEXTILE OFFICIAL, DIES

Superintendent of Whittier Mills Widely Known; Was Native of Scotland.

Kenneth McKenzie, widely known retired cotton mill executive, died Friday morning at his residence in Chattahoochee, Ga., at the age of 76.

A native of Scotland, he came here as a youth and entered the textile industry in Chattahoochee. At the time of his retirement he was superintendent and general overseer of the Whittier mills, with which company he had been connected since coming to America.

Mr. McKenzie was prominent in the affairs of Chattahoochee, and was a member of the Atlanta Scottish Association, the Atlanta Burns Club, the Bolton Lodge No. 416, F. & A. M., and of the New Antioch Baptist church.

Surviving are his wife; three daughters, Mrs. V. L. Bryant, of Chattahoochee; Mrs. Sam Camp, of Rock Hill, S. C., and Mrs. Sadie Ryan, of Rome; three sons, A. H. McKenzie, of Portland, Ore.; Kenneth McKenzie, Jr., of Winston-Salem, N. C., and T. S. McKenzie, of Coconut Grove, Fla., and a sister, Mrs. Isabel Gardner, of North Adams, Mass.

Funeral services will be held at 11 o'clock Sunday morning at the New Antioch Baptist church, the Rev. T. P. Tribble officiating. Burial will be in the Magnolia cemetery, with H. M. Patterson & Son in charge.

ATLANTA-BIRMINGHAM AIR SERVICE EXPANDED

Three Planes Daily Each Way Will Connect Cities After February 20.

By GLADSTONE WILLIAMS.

WASHINGTON, Feb. 8.—Effective February 20, improved service over the southern transcontinental air route will be put into operation by the postoffice whereby there will be three planes daily each way between Atlanta and Birmingham, Ala., Harllee Branch, second assistant postmaster-general in charge of air mail, announced here.

Mr. Branch has notified Hugo Black, and Representative Huddleston, of Alabama, the improved service will mean that these planes will connect in Atlanta with planes to the east, north and southeast, and two planes each way daily to the west.

"With two daily round trips between Dallas and Atlanta and with a third round trip between Birmingham and Atlanta continuing on to Charleston via Augusta and Columbia," Mr. Branch said, "Birmingham would have a splendid and up-to-date service and one which would be a hundred per cent improvement over the present service enjoyed by Birmingham."

The department has been working for months on a plan to give adequate air mail and air passenger service from Dallas via Shreveport, Jackson, Meridian and Birmingham, to Atlanta, but Mr. Branch explained that the department never considered a diversion of the planes on the route between Atlanta and New Orleans, by way of Birmingham, as sound and practicable. He also declared that with the proposed increase in schedules between Birmingham and Atlanta there did not appear to be sufficient justification for continuance of the eastern air line stop at Birmingham "because the air mail and air passenger traffic on their line between Birmingham, Montgomery, Mobile and New Orleans is extremely light."

Both Alabama senators have been urging the postoffice department to improve existing air mail facilities for Birmingham.

Major Chaco Offensive Expected Momentarily

BUENOS AIRES, Feb. 8.—(AP)—A major battle for possession of Villa Montes, Bolivia's biggest bulwark against Paraguay invaders, was expected momentarily in some neutral military circles tonight as sporadically sharp fighting was reported from the Chaco.

General Jose Estigarribia, Paraguyan commander-in-chief, was pushing his tightening semi-circle ever closer to the Bolivian army base.

Observers here believed Bolivia soon would have to choose one of three possible lines of action. The alternatives were:

1—Stand and fight in an effort to hold their last important fortress in the Chaco.

2—Abandon Villa Montes and execute another strategic retreat to the hills behind it, or

3—Counter attack.

The sudden counter-attack launched against the Paraguayans yesterday in the Pilcomayo sector indicated stout resistance was planned.

Austria Also Hopes To Lift Arms Ban

VIENNA, Feb. 8.—(AP)—The Schuschnigg government and its nationalist (nazi) opposition today were counting alike on the outcome of Franco-British overtures to Germany to help clear up Austria's troubled internal situation.

Influential circles in the government camp anticipated that Austria, as well as Germany, would be granted arms equality as one result of the negotiations, and were advocating use of this new freedom to restore pre-war military conscription.

By this means both the fascist heimwehr and the Catholic storm troops could be absorbed into the nation's military establishment before rivalry between them develops into an open struggle for supremacy.

The nationalist opposition professes to see the moment approaching, as Adolf Hitler continues his study of the Anglo-French proposals for an inclusive European security arrangement, when Italy and Germany will arrive at an agreement as to the Danubian problem. That agreement would involve Austria.

MOROLINE
SNOW-WHITE PETROLEUM JELLY
5¢ WHY PAY MORE?
GREATER ECONOMY IN THE 10¢ SIZE

HARVEY'S RESTAURANT TO OPEN AT 5 POINTS

Third Place Operated by Dardarian Ready for Business Today.

The third Harvey's modern resetaurant, replete with a Green room, will open today on Peachtree street, at Five Points, a valuable dining place in the heart of the city.

Sam Dardarian, manager of Harvey's, has spared no expense or effort to give the people of Atlanta a pleasant "eating-out" place in Atlanta.

Harvey's restaurant, on Luckie street, has for a number of years been a mecca for those desiring sea food, "alive and kicking," and other food specialties at reasonable prices. They will find the food and service of the original restaurant duplicated, according to Dardarian, at the new restaurant and Green room at Five Points.

The new restaurant, with its two-story blue front, is easily recognized. The exterior is one of the most attractive in the city and adds to the vastly improved Five Points section, according to Dardarian.

The establishment of the new restaurant, it was pointed out, is the result of a demand for a more centrally located Harvey's, and will supplement the facilities of the original restaurant, and also the Harvey tap rooms, which have proven such a popular lunch-time retreat.

Sea foods, fresh every day, and other food specialties will be among the featured items on the menu at the Harvey's at Five Points, it was stated.

14 Farm Products At Pre-War Prices

WASHINGTON, Feb. 8.—(AP)—Fourteen basic agricultural commodities have advanced in price to pre-war parity.

The gains are due to the drouth and AAA benefit payments, Louis H. Dean, economic advisor to Secretary Wallace, reported.

The commodities include wheat, cotton, field corn, hogs, tobacco, sugar and peanuts, all under crop control programs for 1935, and rye, flax, barley, grain sorghum, cattle, rice and milk and its products.

"This price gain can be maintained in 1935 only through an increased domestic demand," Dean warned.

Peanuts Now Listed In Nutritionists' Index

NEW YORK, Feb. 8.—(AP)—The depression—and its resulting need for rating food "efficiency"—has elevated the once lowly peanut to a position of ranking importance in the nutritionist's food index.

Prescribed in the form of peanut butter, the "goober" has been accepted into the exclusive company of foods listed by the city's health experts for home relief. In combination with lentils, the peanut butter is designed to provide proteins which might otherwise be obtained from meats, which are more expensive.

Peanut butter was included in the lists, an official of the relief administration said today, because it also is rich in carbohydrates and fats and has passed the tests for vitamins B and G.

Enna Jettick Shoe Store Adds 2 New Departments

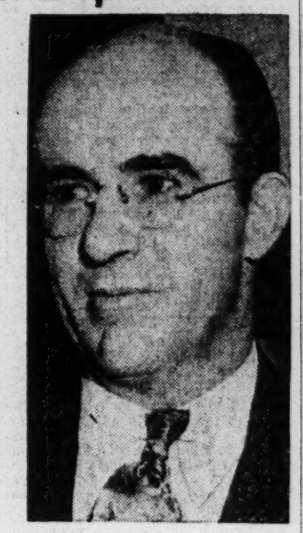

T. R. Boswell (left), director Davis-McLarty School appliance department, and Dr. M. F. Finch, director Davis-McLarty foot comfort department.

Relocation and expansion of Davis & McLarty, Enna Jettick shoe dealers, was announced Friday by C. D. McLarty, manager.

At the same time, McLarty announced that two new departments will be added for the convenience and comfort of patrons—a foot comfort department, under the direction of Dr. M. F. Finch, graduate of the National College of Physiotherapy, at Chicago, and a new division to handle Dr. Scholl's nationall advertised foot appliances under the direction of R. T. Boswell, graduate of Dr. Scholl's American School of Practipedics.

Dr. Finch will specialize in treatment and readjustment of feet which have become distorted through long wearing of ill-fitting shoes.

The store formerly was located at 134 Peachtree Arcade, but the new location, more convenient to the street, will be at 116 Peachtree Arcade.

C. R. 'BUCKSHOT' ADAMS CITY PATROLMAN, DIES

Popular Member of Force Succumbs to Pneumonia Following Operation.

C. R. (Buckshot) Adams, member of the police department for a number of years, died Friday morning at a hospital as the result of pneumonia which followed an emergency appendectomy.

He was one of the most popular officers on the police force, and for the last year had been assigned to tracing hit-and-run drivers. He was a native of Tifton, Ga., and before he became a patrolman in 1931, he was connected with the N., C. & St. L. railroad.

Funeral services will be held at 2:30 o'clock Sunday afternoon at the Center Street Methodist church, the Rev. Arthur Maness officiating, and interment will be in Crown Hill cemetery. The following fellow officers will serve as pallbearers: W. H. Rauschenberg, F. J. Norton, S. B. Satterfield, Leo Nahlik, W. H. Maddox and Y. F. Geesling. Harry G. Poole is in charge.

In addition to his wife, he is survived by two children, Mary Ruth and C. R. Adams Jr.; his parents, Mr. and Mrs. W. D. Adams; two brothers, J. D. and Bill Adams, and two sisters, Mrs. G. W. Black and Mrs. J. L. Williams. He resided at 533 English avenue.

SCOTT SLAYING CASE TO REACH JURY TODAY

Argument in Trial of George Maddox Jr. To Be Ended by Noon.

The fate of George Maddox Jr., negro dining car porter who has been on trial four days before Judge G. H. Howard for the slaying of W. A. Scott, negro publisher, will be in the hands of the jury early this afternoon.

Argument in the case was begun Friday afternoon, John Hudson, assistant solicitor-general, opening for the state. Hudson was followed by Eugene Tiller, for the defense. William Schley Howard will have the closing argument for the defense and Reuben Garland will conclude for the state.

Testimony Friday consisted of a long array of rebuttal witnesses by the prosecution, attacking the characters of defense witnesses. Sur-rebuttal testimony by the defense touching upon the same point concluded the evidence.

The case has been one of the hardest-fought murder trials in Fulton county in several years, the state contending that Maddox shot Scott, his brother-in-law, as the result of resentment on the part of his family because of the marriage. Agnes Scott, the widow of the slain man, is a former school teacher, and was Scott's fourth wife. The defendant claims an alibi.

COMMISSION RESUMES UTILITY QUIZ MONDAY

The Georgia public service commission will resume its investigation into utility rates Monday with all railroads in the state cited to show why rates on fertilizer and fertilizer materials should not be revised.

The hearing will open at 10 a. m. in the supreme court room. The inquiry was ordered early this year, and will center on maximum rates railroads may charge for hauling these products.

Safe-Comfortable and Reliable
AT THE FOLLOWING LOW FARES

FROM ATLANTA FOR TRAVEL ONE WAY IN COACHES ONLY (Slightly Higher Fares for Travel in Sleeping or Parlor Cars). SPACE IN PULLMAN EXTRA.

Albany	Ga.	$ 2.83	Orlando	Fla.	$ 7.00
Americus	Ga.	2.39	Sarasota	Fla.	8.05
Bainbridge	Ga.	3.97	Savannah	Ga.	4.19
Columbus	Ga.	1.75	St. Petersburg	Fla.	7.84
Daytona Beach	Fla.	6.75	Tampa	Fla.	7.48
Fort Myers	Fla.	8.70	Thomasville	Ga.	3.70
Jacksonville	Fla.	5.10	Tifton	Ga.	2.91
Macon	Ga.	1.33	Waycross	Ga.	3.98
Miami	Fla.	10.59	W. Palm Beach	Fla.	9.59

Also Reduced Round-Tripp Fares. For Train Schedules, Routes, Total Fares to Other Points, Pullman Accommodations, etc., Apply to T. J. Stewart, Division Passenger Agent, City Ticket Office, 95 Forsyth St., N. W. Phone WA. 8181, Atlanta, Georgia

CENTRAL OF GEORGIA RAILWAY

SPECTACULAR SALE Spring FROCKS

...$3.95 to $5 Values! Fashion High-Lights For the New Season! Dramatically Priced!

$2.69
2 for $5.00

GAY PRINTS
CHIC SOLIDS

...in Navy! Black! Brown! Bright Colors! Dusty Pastels! Darlings of the New Mode!

Buy TWO! Or, Bring a Friend and Share in This Amazing Savings!

A lucky "scoop" for you! Brand-new dresses just arrived—some taken from our own higher-priced groups—their prices ruthlessly slashed—to give YOU the opportunity of a life-time to save! Infinite variety of detail—line—weaves! Choose today!

Sizes 14 to 44

HIGH'S BARGAIN BASEMENT
The Economy Center of Atlanta

Sale Starts at 9 A. M.—Be Early!

AUTO CRASH FATAL TO PARK HALL, 48

Circulation Manager of the Journal Was Injured Three Weeks Ago.

Injuries received three weeks ago in an automobile accident resulted in the death Friday morning of Park H. Hall, 48, circulation manager of the Atlanta Journal, who was a widely known southern newspaperman.

Mr. Hall was hurt when his automobile and a street car collided on Edgewood avenue near Little Five Points, and his death brought the total killed inside the city limits this year to six. It was the first fatality of February.

Final tribute will be paid him at 4 o'clock Sunday afternoon at Spring Hill, with Dr. Louie D. Newton officiating. Burial will be in West View cemetery with the Gate City Lodge No. 2, F. & A. M., of which he was a member, in charge of the graveside services.

Mr. Hall had been connected with the Journal for 35 years, since he was a boy of 12 when he first began to carry a route for the paper. Soon afterward he was promoted to inspector, and later was in the mailing room. He had held practically every position in the circulation field.

He became circulation manager two years ago following the death of the late John D. Simmons.

His ability and prominence in his line was recognized by his fellow circulation officials, and he was at the time of his death a director of the Southern Circulation Managers' Association.

Mr. Hall resided on North Druid Hills road, and was a leader in the community, having been president of the civic organization of the section at once time.

Surviving are his wife; a daughter, Miss Catherine Hall; two sons, Edward and Park Hall Jr.; a sister, Mrs. Joe Thompson, of Hawkinsville; a niece, Miss Betty Hall, of Washington, D. C., and an uncle, Andrew Waters, of the Journal's mailing department.

4 Lawyers Appointed For Slayer of 2 Men

Four attorneys were named Friday by Judge G. H. Howard to represent J. W. Dudley, textile labor local head charged with the murder of James H. Patrick and Henry T. Boynton, Martel mill employes, who were fatally shot at the mill December 31. R. G. Turner, J. K. Jordan and Wilbur and Walter Nall, brothers, were designated to handle Dudley's defense when he goes to trial Tuesday before Judge J. H. Hawkins, of Blue Ridge circuit, who will preside in the emergency division of superior court.

After his arrest Dudley told police that he shot after one of the men had advanced upon him with a chair when he went to the office to ask for reemployment. Dudley said that he had not been employed since the textile strike, when he went out with other strikers.

DR. GEORGE W. TRUETT ARRIVES FOR SERMONS

Dr. George W. Truett, noted churchman, president of the Baptist World Alliance, and pastor of the First Baptist church, Dallas, Texas, arrived in Atlanta Friday night for a series of sermons, public addresses and radio broadcasts. He is guest of the Druid Hills Baptist church while in Atlanta.

Dr. Truett will be in the principal speaker at 6:30 o'clock tonight at a dinner for Baptist leaders at the Biltmore. His address will be broadcast over WSB.

He will occupy the pulpit of the Druid Hills Baptist church at 11 o'clock Sunday morning, his sermon to be broadcast over WGST, and Sunday afternoon, from 3 until 4 o'clock, he will address a mass meeting of citizens at the city auditorium, his address to follow an elaborate song service which will begin at 2 o'clock.

RECEIVER IS REFUSED LOCAL FLYING SERVICE

Judge Edgar E. Pomeroy declined Friday to apopint a receiver for Hightower Flying Service, which appointment was prayed in a petition by E. W. Hightower Jr., who asked that the receiver be appointed to take charge of the assets of the partnership he alleges existed between himself and Mrs. A. R. Seaman, pending dissolution of the partnership, prayed for in the petition.

By agreement of counsel, an auditor will be appointed under the court's order to determine issues raised in the petition. Hightower alleges that under the partnership agreement he was to receive a salary of $50 a week, but that Mrs. Seaman has had charge of the concern's cash, and has permitted him to draw only $15 a week. He claims $980 balance due on salary.

RICH'S, INC., DEDICATES BOY SCOUTS' BALCONY

Rich's, Inc., Friday officially dedicated to Atlanta Boy Scouts the newly completed Boy Scouts' balcony in the Young Atlantan Shop on the second floor and devoted exclusively to Boy Scout merchandise for which Rich's is the official outfitter.

The occasion of the dedication also was made a tribute to Scouting and the 25th anniversary of Boy Scouting in America. No effort has been spared to make the balcony an attractive spot and a rendezvous for Atlanta Scouts, an official of the firm said Friday.

An outstanding feature of the balcony is a library stocked with thrilling Scout stories and which will be free to Atlanta Scouts. Frank Jackson, assistant Scoutmaster, will be in attendance at all hours the store is open to advise with the boys about the books and will give them his personal attention.

He predicted that the balcony will be one of the most popular congregation points for Scouts in Atlanta.

COUGHS

Don't let them get a strangle hold. Fight them quickly. Creomulsion combines 7 helps in one. Powerful but harmless. Pleasant to take. No narcotics. Your own druggist is authorized to refund your money on the spot if your cough or cold is not relieved by Creomulsion.—(adv.)

MADAM ZELLA
Palmist, Business Advisor
Will tell your past, your present, your future, call your name, tell the real cause of your misfortune, or lack of success. Satisfaction or no charge. Hours: 9 a. m. to 9 p. m. Three questions answered free with this ad.
2971 PEACHTREE ROAD (Take Peachtree-Buckhead Car to Peachtree Ave.)

INSURANCE EXECUTIVE SEES BRIGHT FUTURE

Optimistic over the business outlook for 1935, Donald G. Mix, assistant superintendent of agencies of the State Mutual Life Assurance Company, arrived in Atlanta to spend two days with Henry M. Powell, general agent for the State Mutual Life Assurance Company.

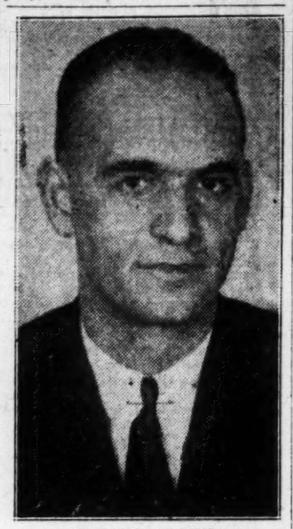

DONALD G. MIX.

Mr. Mix, a frequent visitor to Atlanta, is on a tour of the agencies of his company in the south, and reports an increase in practically all lines of business in this section.

The Georgia agency, headed by Mr. Powell, during the last year has experienced one of the best years, according to Mr. Powell, it has had since under his direction.

A. S. WEST, 53, PASSES; WAS TECH GARDENER

A. S. West, 53-year-old widely known head landscape gardener at the Georgia School of Technology, died late Thursday at a private hospital, and funeral rites will be held at 2 o'clock this afternoon at Spring Hill.

The Rev. Father William Hanlon will officiate, and interment will be in Greenwood cemetery.

Mr. West was a native of England and was manager of a nursery in that country when he was induced to come to the United States by the then president of Georgia Tech, Dr. K. G. Matheson, in 1912.

He designed the scenic gardening on the Tech campus, and was known to virtually every Tech man from 1912 to the present time. He resided on the Tech grounds, and had been ill only a few days.

Surviving are his wife, the former Miss Thelma Mason; a daughter, Mrs. Dorothy Todd; two grandchildren, Arthur and Dorothy Todd, of Atlanta; a sister, Mrs. Sarah Hicks, also of Atlanta; and his mother and a number of other relatives in England.

Atlanta Boy Scouts Mark Silver Jubilee

Atlanta Boy Scouts assembled at various centers Friday night to inaugurate the silver jubilee of the Boy Scouts of America, founded 25 years ago. The Scouts will wear their uniforms throughout the coming week as one feature of the many celebrations planned for the observance of the event.

More than 20 troops gathered Friday night at the William A. Bass Junior High school to hear President Roosevelt officially open the silver jubilee with a radio address.

At Bass Junior High school, more troops assembled to hear addresses by Dr. Herman L. Turner, president of the Atlanta Boy Scout council, and other Scout executives and leaders.

Special services honoring the Scouts will be held Sunday in practically every church in the city.

Scout Day will be observed Monday throughout the United States. Tuesday will be marked as Pioneer Day. Special window displays depicting the various features of scoutcraft will be installed during the week by local Scouts.

Negroes Get 20 Years In Atlanta Robberies

Craymon Dolvin and James Mills, negroes, were given 20-year sentences Friday by Judge C. W. Worrill when they pleaded guilty to four counts of robbery.

The negroes admitted holdup robberies of Pete Mitchell, an employe of Fulton Bakery Company; R. L. Goodman, Dr. W. S. Belyue and C. R. Williams, in which small amounts of cash were obtained. The holdups occurred during the Christmas holidays.

ANAK SOCIETY "TAPS" FIVE TECH SENIORS

The highest recognition paid for campus achievement was paid five Georgia Tech seniors Thursday night at the junior prom in the naval armory when they were "tapped" by the Anak Senior Honor Society.

Those honored were: Wright T. Paulk, Fitzgerald; Elmer Johnson, Red Wing, Minn.; Jerry Perkerson, Atlanta; Dillon Kalkhurst, Atlanta, and Gordon R. Catts, of Fort Sam Houston, Texas.

The Anak "tapping" ceremonies, traditional event at Tech during the midwinter dances, is one of the high spots of the season at Tech and it was attended by much ceremony.

THREE NEGRO WOMEN INDICTED FOR MURDER

Three negro women were named in indictments returned by Fulton county grand jury Friday charging murder. Willie Mae Lane is charged with the pistol murder of Ada Spivey February 4. Frankie McKnight is charged with the murder of Dewitt Hecton, who was shot to death February 4, and Mary Weaver is charged with the fatal stabbing of Idell Banks February 6.

A $25 robbery of Carroll Baking Company December 22 resulted in an indictment charging W. S. Hutchins, negro, with robbery.

VETERAN NEWSMAN IN CRITICAL CONDITION

Charles J. Kelly, veteran copyreader in the editorial department of the Atlanta Georgian, was in a critical condition Friday night at St. Joseph's infirmary from a heart attack suffered while at his desk Thursday.

Kelly, one of the first employes of the Atlanta Georgian, has been in the employ of that company almost continuously since he joined that newspaper, having left the paper only to accept editorships of newspapers in Dalton and Augusta.

Bound To Be A Riot on HIGH'S 2nd Floor!

WE SAY PRICES TALK

Manufacturers' Samples! 125 SPRING SUITS

and Brand-New *Models in* Spring Coats

Made to Sell for $16.75 -- $19.75 -- $25.00

... sale-priced at about HALF what you expected to pay

$10

Crepey Woolens! Tweeds!
Diagonals! Twills!

Suit Yourself! There's Every Style!
... and Buy NOW—for a Full Season's Wear!
Tailored Suits! Cape Suits!
3-Pc. Swaggers! Hip Length Suits!
Three-Quarter Length Suits!

NAVY BLUE *Predominates!*

Other Spring Colors Are:
Tan! Brown! Grey! Dawn Blue!

A grand slam value! All are aces—suits and coats you'll wear anywhere from dark to dusk—tailored to a T. We're pretty excited about this value—for we know they're so completely satisfying in their smartness, their practicality—the day in and day out satisfaction they give—and the price!—is miraculously low!

HIGH'S SECOND FLOOR

COMPLETE RANGE OF SIZES:
14 to 20!
38 to 44!

"Humming Bird"
Offers Your Favorite—Chiffons, Picot edge with Jacquard Lace Top in
Ringless Hose
$1.00

You who love fine quality, sheer chiffons—absolutely RINGLESS—will fall head over heels for these brand-new spring "Humming Birds." Exquisite in texture, in the new spring colors that flatter your legs.

"Humming Bird" Hose
79c

Another member of the "Humming Bird" family that's irresistible. At this price are 45-gauge chiffons, with picot edge, also semi-service weights with lisle hem and foot. Full-fashioned, of course, in spring shades.

HOSIERY, STREET FLOOR

Smoothies! EveryOne!
Lustrous Satin and All-Silk Crepe—Lacy or Tailored
Silk Slips
$1.98

... a price that is special! special! special!

Slips that fit with delightful smoothness—and are absolute necessities under your early spring frocks. There are vee shapes and straight tops—all with adjustable straps—and shadow-proof panels for those who want them. Delicate tearose—sizes 34 to 44 and 46 to 52.

SLIPS, THIRD FLOOR

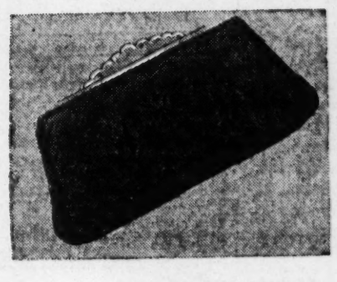

By Fast Express!
New Styles and Colors in Grained Leather and Silk
Handbags
$1.00

Spring's Smartest $2 and $3 Bags Were Used as Models!

Every bag a fashion furore! And we take special pride in giving you lots-for-little—like finer brand-new spring bags at this low price. The zipper effects deserve notice—the stitched-in coin purses—double mirrors, also! Name your color—black, navy, red, brown or WHITE.

BAGS, STREET FLOOR

"Kayser's"
All-Important New Spring Modes in
Fabric Gloves
59c pr.

Hands are tell-tales of chic! What a fashionable accent they are when you wear the inimitable "Kayser's" fabric gloves—imported novelties—with flared cuffs, button trims, in black, brown and navy.

At 79c—"Kayser's" novelty weave gloves—a spring weight with flaring cuffs. Brown and navy.

At $1—"Kayser's" better fabric gloves—styles and kinds that flatter. New colors.

GLOVES, STREET FLOOR

J. M. HIGH CO.

THE CONSTITUTION
CLARK HOWELL
Editor and President.
CLARK HOWELL, JR.,
Vice President and General Manager.
H. H. TROTTI,
Business Manager.

Entered at the Postoffice at Atlanta as second-class mail matter.

Telephone WAlnut 6565.

SUBSCRIPTION RATES
By Carrier or Mail:

	1 Wk.	1 Mo.	3 Mo.	6 Mo.	1 Yr.
Daily and Sunday	20c	90c	$2.50	$5.00	$9.50
Daily only	15c	70c	2.00	4.00	7.50

Single Copies—Daily, 5c; Sunday 10c.
BY MAIL ONLY:

	1 Mo.	3 Mo.	6 Mo.	1 Yr.
Sunday	10c	45c	$1.25	$2.50	$5.00

Mail rates for R. F. D. and small or non-dealer towns for 1st, 2d and 3d postal zones only, on application.

KELLY-SMITH COMPANY, national representatives, New York, Chicago, Detroit, Boston, Philadelphia, Atlanta.

THE CONSTITUTION is on sale in New York city by 2 p. m. the day after issue. It can be had: Hotaling's News Stand, Broadway and Forty-third street (Times building corner).

The Constitution is not responsible for advance payments to out-of-town local carriers, dealers or agents. Receipts given for subscription payments not in accordance with published rates are not authorized; also not responsible for subscription payments until received at office of publication.

Member of The Associated Press.
The Associated Press is exclusively entitled to use for publication of all news dispatches credited to it or not otherwise credited to this paper and also the local news published herein.

ATLANTA, GA., FEB. 9, 1935.

COUNCIL CUT APPROVED

The unanimous passage by the senate of the Atlanta charter amendment bill, under which city council will be reduced from 39 to 18 members, is the first step toward the ratification of the will of the people expressed at the polls.

The prompt action by the senate is due to the earnest backing of the measure by its author, Senator Millican, of this district, and Senator Vaughn, of the third district, which includes that part of Atlanta located in DeKalb county. Both are due warm commendation for the earnest manner in which they worked toward fulfilling the mandate of the people of Atlanta as expressed at the polls.

The bill now goes to the house, where a companion bill has already been introduced by the Fulton and DeKalb county delegations, and which has had its first reading.

It is inconceivable that there will be opposition in the lower chamber. Five of the six representatives from the two counties are outspoken for the measure, and the other, Representative Lindsey, of DeKalb, approves of the reduction in the size of council but wishes to study the new ward lines proposed before committing himself definitely.

It is worthy of note that the Atlanta ward which lies in DeKalb county and is, therefore, represented by Representative Lindsey, gave one of the largest majorities of all the 13 wards in favor of the reduction proposal.

When Mr. Lindsey has completed his study of the measure, he will no doubt give it his support.

Most questions have two sides, but if there ever was one with only one side, it is the proposal to reduce the present unwieldy size of city council.

It means more efficient administration of the public business; the elimination of many of the complexities that now surround local legislation, and that there will be more business and less politics in the administration of city affairs.

Above all else, it will mean that the mandate of the people, as overwhelmingly expressed at the ballot box, cannot be flaunted.

THE BRITISH AND THE BALKANS

Astute British diplomacy is again evidenced in the announcement from official sources in London that Great Britain will not sign any treaties that might involve future entanglement in the troubled political conditions of central or eastern Europe.

The Balkan countries, and many of the other small nations lying to the east of France and Germany, have long constituted the brewing pot in which most of the troubles and uncertainties of Europe have come to the boiling point. There were laid the seeds of suspicion and distrust that brought on the World War, and if the major nations of the continent become involved in the affairs of these lesser nations as they were in 1914 there will again exist the constant danger of a conflagration that will sweep over all Europe before it is extinguished.

British diplomacy knows this danger and makes it clear in connection with the proposed air alliance between the major nations of the continent that the new pact will commit the country in no manner to alliances with any of the temperamental peoples of the central and eastern European countries, nor involve guarantees of their security.

In this wise course is to be found an object lesson for the American government. We are a peaceful and peace-loving people, having few political beliefs in common with the uncertain and warlike peoples of Europe. We are different racially, in temperament and in viewpoint, and have nothing to gain and everything to lose by becoming involved in the practically continuous wrangling of the smaller European nations.

In this respect, also, we can take a lesson from the wise and experienced diplomacy of Great Britain. While the British foreign office is avoiding entangling alliances with nations that are known troublemakers, other branches of the government zealously seek to extend trade relations with the same countries.

That is the path that America is now following and which we must continue to follow if we are to remain at peace and our trade is to prosper.

A DESTRUCTIVE PROPOSAL

The amendment to the $4,800,000,000 work relief appropriation bill approved by the senate appropriations committee by the slender margin of a single vote, which would require the payment of "prevailing" wages on all projects constructed with the fund, endangers the entire program by which the president seeks to substitute work relief for the dole.

The chief objective of the work relief program is to replace idleness with work among those receiving federal aid. It does not contemplate the payment to the workers of the wages they would receive if employed in private business. To do so would bring widespread confusion in business and industry, require a far larger appropriation than the $4,800,000,000 sought, or else make it impossible to care for a large portion of the unemployed.

The ill effects of paying "prevailing" wages on relief projects were emphasized by the experience with the PWA. The high wages paid on these public projects encouraged men to leave steady jobs they had held for years to seek the more lucrative, even if temporary, work. Instead of unemployment being lessened, labor conditions went from bad to worse in many localities.

Aware of this danger, the president emphasized in his message to congress on the work relief bill the importance of paying the workers on the proposed relief projects less than the wages received by those in private employment. In his message to congress, he said:

Compensation on emergency public projects should be in the form of security payments which should be larger than the amount now received as a relief dole, but at the same time not so large as to encourage the rejection of opportunities for private employment or the leaving of private employment to engage in government work.

Congress should stand by the president in this position.

The question of wage scale for employed men does not enter into the payment of those who will be put to work under the work relief program. Their status as members of the great army of unemployed will not be changed, except that, instead of receiving a dole and remaining in idleness, they will be put to work on public projects at an increase in the relief assistance they are now receiving.

To pay these workers the same wages they would receive, if they were regularly employed in private business, will undermine the president's sound and constructive program for the abolishment of the dole, and it will be a serious detriment to business.

The life of a Tarzan is the ideal life, says a naturalist. Yes, Tarzan doesn't have to keep up with the Joneses.

Some men will give you the shirt off their backs, provided they think they will receive an overcoat in return.

A woman is the person who suspects the bridge prize as having been purchased at the five and ten cents' store.

Things are much better. Traveling salesmen are now giving customers cigars of a brand too good to give to the office boy.

When fishing for a dollar, the person with the best line usually makes the catch.

The planet Jupiter is said to have 10 moons. That should be a lovers' paradise.

THE WORLD'S WINDOW

By PIERRE VAN PAASSEN.

Human Sacrifice.

I am absolutely flabbergasted with what I saw at the midnight celebration of the cult of the nameless god in Sais, mid-Sahara. That we ran some risk and got away by a hair's breadth is nothing in comparison with the bewildering sight of a young woman having her throat cut in a breathless, half-erotic, half-demoniacal religious revelry. She was immolated, screaming like a fury, amidst the ribald, raucous yelling of the priests and an obscene laughter of the midnight mob in the clearing. I had been hiding all day in the neighborhood of the sacred grove with my guide and bodyguard, in a pouring rainstorm. With nightfall, which came without twilight, we heard the splashing of oars in the water and voices. Figures slipped by within arm's reach. You could hear them move the branches of the shrubbery as they went along and their chatter. It was only then that the perilous nature of the enterprise suddenly dawned upon me and I felt the perspiration pour down my forehead.

At 8 o'clock a light began to glow in the undergrowth. At last a tom-tom began to boom, first timidly, in disconnected beats, then more regularly. Presently it was joined by others. They got into stride, into rhythm. The ceremony had begun.

* * *

The Sacred Grove.

A powerful pitch-torch lights up the scene. A figure in a mask whirls into the clearing. I can't tell whether it is a man or a woman. It struts around like a giant rooster. The tom-tom falls in. He steps around the circle of sitting natives, nodding his fantastically-plumed head, the magician. An apparition from hell! A ghoulish, eerie shape with an enormous head. Around his waist a wide, outstanding ballet-skirt of grass-reeds. The masked demon goes around and around and slowly increases his tempo. The tom-toms are now beating frantically, frighteningly. . . . A dozen or so young girls have also entered the ring. The magician pretends he is pursuing them. He follows one, she evades him, but she does not run away. She never gets out of that tom-toming, strutting, hip-jerking, breast-heaving rhythm. Nor does the magician. Now he gives up the pursuit and goes after another one. . . .

But the supreme moment has not arrived yet. The dance is but in its beginning. These people are working themselves up into an ecstatic frenzy. The tom-toming and the collective swaying and head-nodding is again accelerated. It's becoming hysterical. Before long it is a ghastly delirium. I can't breathe any more. Emotion has overpowered me. Something dry sticks in my throat. The singing now comes in gasps, in nervous, blood-curdling sobs and yells. The magician whirls around with lightning speed. All the spectators are on their feet. We crawl a few feet nearer. . . . The girls no longer keep step. They flee. But they can't break through the circle. They are hemmed in by the black chain of gleaming, quivering bodies. The singing is an uninterrupted screaming. The girls yell in death's anguish.

Ha, he has caught one. She lets out a howl that freezes your blood. There, she has broken loose again. But he has another one. This time the monster holds on. He struggles with her. She wails like a damned soul. Magician and victim struggle, fight, she yelling, he bellowing like an infuriated bull. They stumble—they fall, out of sight. . . .

* * *

The Knife.

The girl is unconscious when the magician lifts her to her feet. He has taken off the mask now. He is a huge black with a bullet-shaped head. I can see the bulging muscles on his massive shoulders. . . . He drags her along the ground by one arm, while emitting a hoarse, obscene, piping sound. Now he pulls a knife. It's going to happen! I am almost hysterical myself. I feel my revolver in my pocket . . . and at the same time Youssef's restraining hand. "Ne bougez pas!" he hisses. Don't move.

It is still. The magician is driving the knife into her throat. The girl regains consciousness. She screams once, twice. . . . The cries die away in a faint throat-rattle. . . . I don't think I ever ran as fast as that night back to our car, when we had rowed back to land. . . . We drove like lightning for a quarter of an hour, then slower, but both shaking like leaves. . . .

(Copyright, 1935, for The Constitution.)

HEALTH TALKS

By DR. WILLIAM BRADY.

THE BOILED MILK LEGEND.

Just a year ago a correspondent writes, they took away the last half yard, more or less, of the large intestine and equipped him with a colostomy. The surgeon, to whom correspondent owes his life and in whom he has implicit confidence, suggested a diet which it was hoped would effect a degree of control over the bowel action. At one stage fluids were restricted to three glasses a day, of which two were boiled milk. . . .

In this instance the surgeon is evidently doubling in the role of medical advisor.

If all of this particular surgeon's therapeutic principles are as sound as the one on which he bases the quaint suggestion of boiled milk, the victim of the game would do well to thank the surgeon for his service, pay his fee, and give him the air. What this crippled patient needs now is not half-baked therapeutic experimentation by a brilliant surgeon, but the care of a physician. A common ordinary everyday general practitioner or family doctor will do. Of course if the patient has plenty of jack to throw around he can get a certain kick out of having a specialist care for him, say an internist, that is one who specializes on whatever is wrong inside the skin. Or he may even be quite snoody and pass right by the door of internist and go straight to a gastroenterologist, one who confines his practice to conditions affecting stomach or intestine—and try and find anything inside the skin that doesn't affect the digestive tract more or less, these parlous times.

Old timers observed that summer complaint, cholera infantum and allied ailments occurred when infants or children were given raw milk. Boiling the milk seemed to favor recovery. So they concluded blindly that boiled milk is "binding." That's the whole legend of boiled milk.

What boiling does actually is kill the disease germs in the milk. That is why boiled milk was perhaps less injurious for patients with diarrheal troubles than the dirty and unrefrigerated milk of bygone days.

But there is not an iota of truth or sommon sense in the notion that boiled milk is "binding." No food is binding or constipating in any way. Some foods are more laxative than others, but no proper food is binding. Everything you can mention, if it is fit to eat, is more or less laxative. I'm telling you the physiological facts. It may be that you have always believed cheese, or this or that item, is binding, but you have been misled if that has been taught you.

Neither boiling, nor pasteurizing nor scalding, improves the digestibility or taste or nutritive, value of milk. On the contrary, such heating necessarily changes the character of the albuminous part of milk and destroys vitamins. If the milk is pure, it is always preferably raw. But you can't depend on ordinary market milk being safe unless it has been boiled or parboiled (pasteurized) to kill the disease germs in it. Only when you can have certified milk, or milk from a tuberculin tested herd or cow, is raw milk a safe and desirable food.

(Copyright, 1935, for The Constitution.)

News Behind the News

By Paul Mallon.

THE END? WASHINGTON, Feb. 8.—President Roosevelt is struggling daily like Cohen on the telephone with his senatorial leaders to save the relief bill.

For instance, one day recently he authorized them to pass the word around that this $4,800,000,000 bill would be the last of federal relief. At least they have assured the cloakrooms that he expects to break the back of the depression with it inside of a year and will ask for no more money next year.

This is by far a more optimistic view than the White House has taken in any public statements, but it has failed to make much impression on the senate. Not that the senators doubt the president's sincerity. Some seemed to be merely a little skeptical as to whether it could be done.

SCUTTLING The reason Mr. Roosevelt went so far was that his opposition has been arousing the cloakrooms with arguments about government finances. They say he cannot go on another year or two floating bonds to cover such large expenditures. They have made considerable headway with this argument. It was really the inspirational motive behind that 10-to-10 vote in the Glass committee the other day on the issue of substituing a direct dole which would cost only half as much.

You can see it in the vote. Thomas, the inflationist, sided with the president. The conservatives, who do not want inflation, all went against him.

Of course, neither Mr. Roosevelt nor the opposition will mention such things openly, but it is the major background of the tussle you are now witnessing in the senate.

FINGER Everyone except the right man is getting the blame or credit for that unexpected provision of the holding companies' bill, abolishing them in five years, instead of merely regulating them. The finger has been pointed at Representative Rayburn, the liberals on the securities exchange commission, Ben Cohen, and others.

The man who appears to be solely responsible is the president himself.

The bill was sent to him without any such recommendation in it. In fact, most of his liberal advisers thought it might be unwise to take such a big step at first. They counseled regulation, and were surprised when they read the bill later in the newspapers.

The fact is Mr. Roosevelt told the public utility people once that he was going to abolish, not merely regulate, their holding companies, and apparently he is going to insist on it.

CONFIDENCE It may not be true, but some close observers have suspected for several days that the White House has a fairly good idea what the supreme court decision on gold might be. At least everyone around there seems to be complacent and satisfied.

If so, Mr. Roosevelt would be the first president ever to penetrate the sanctimonious secrecy of the court. Woodrow Wilson is supposed to have tried it once, during the war. The court was deciding a railroad case, and as the government was operating the railroads, Mr. Wilson was vitally interested. He tried to get a hint, but failed.

There is a story around that Mr. Wilson invited a court justice to lunch and may have received an inkling, but Mr. Wilson's living associates doubt it.

FALSE ALARM Some democrats rushed to Postmaster-General Farley and asked if he was feeling all right after he proposed to put all postmasters under civil service. They thought maybe his philatelic experiences may have made him despondent, or radical or something. They know different now.

Mr. Farley's recommendation was made to stop the Norris bill, which really would take the postoffice department out of politics. It would go into effect, not now, but in 1938. If Farley cannot get all the republican postmasters out by 1938 and install good democrats into those permanent civil service jobs by then, his friends would have more cause for alarm.

RELATIVITY A friend saw Mrs. Einstein, wife of the relativist, wandering around a New York department store confused. Mrs. Einstein explained that she could not shop in these American stores. She could never find what she wanted.

The friend agreed to help until he ascertained that what Mrs. Einstein was looking for was a celluloid collar.

NOTES The New Dealers are not missing many tricks. The reason they sent the new banking bill to the senate ahead of time was to take the mind of Senator Glass off the relief bill and give him something nearer his heart to worry about.

A few days ago Senator Glass erupted about the phrase "and/or" in legislation. He demanded that bills be written in English and succeeded in eliminating one or the other of the conjunctions throughout the relief bill. Imagine his surprise when he picked up the banking bill and found it full of "and/or's."

The first case that came before Ferdinand Pecora in his new job as New York supreme court justice was against the firm of former Senator Ham Kean (New Jersey), with whom Pecora frequently clashed in the stock market investigation.

It was Chief Justice White, of the supreme court, who once said: "In my time we have relaxed constitutional guarantees in fear of revolution."

(Copyright, 1935, by Paul Mallon.)

Another Letter From a Bald-Headed Dad to His Red-Headed Daughter

By Robert Quillen

My Dear Louise:

When members of your sex get drunk and talk too much, or smoke for the pleasure of being seen, or send their husbands to jail for want of the alimony which they married to get, or take the right-of-way and force another car to the ditch, or escape punishment for a major crime, grumpy old males agree that American chivalry is a little too gallant and undiscriminating.

ROBERT QUILLEN.

But such women, like quintuplets and perfect husbands, are conspicuous because they are rare. The majority are still well-behaved and pure in heart and fair and gentle and loyal, despite liberties and privileges and advantages that would make the average man hateful and unbearable.

Therefore we can rejoice and give thanks that American women possess, as natural rights, an equality with men and a freedom unknown to their sisters in other lands.

Doubtless you read the newspaper story about the buying of wives in southern Serbia. It seems that girls over 16 are scarce in that region and the Serbs have been paying as much as $2,500 for a good sound one free of spavin, but now they are getting first-rate stock from a neighboring country for as little as $50 a head. They care nothing about a girl's past, according to the story. All they require is good health and a willingness to work in the fields.

European chivalry doesn't reach bottom. Spare daughters aren't sold to brothels when times are hard, as in China, nor are they considered an affliction, as in India; but peasant women in many parts of Europe are regarded as work stock and treated as such.

Young women in Russia do pick and shovel work on railway construction jobs and their hands are as hard as sole leather. In other lands it is not unusual to see an old woman pulling a loaded cart while her sturdy grown son walks behind it emjoying his pipe. If other cattle are scarce, the woman is hitched to a plow with a cow as teammate and the man does the driving.

What has this shameful thing to do with you? Only this, my dear: That all special privileges and soft snaps are lost by abusing them. Don't ever, ever do anything to spoil the good thing your sex now enjoys in America.

Love,
DAD.

(Copyright, 1935, for The Constitution.)

Army Orders.

WASHINGTON, Feb. 8.—Army orders:
Major General Frank C. Bolles, U. S. A., to Fort Sam Houston.
Brigadier General James A. Woodruff, U. S. A., to Fort Mason.
Brigadier General Evan H. Humphries, U. S. A., to Fort Clark.
Colonel Alexander M. Miller Jr., general staff, to Washington.
Lieutenant Colonel Albert T. Rich, quartermaster corps, to retired.

Feature Index

Theater Programs	4
Army Orders	6
Editorial Page	6
Pierre Van Paassen, Robert Quillen, Dr. William Brady	
Sports Pages	8, 9
Radio Programs	9
Society	11, 12
Culbertson on Bridge	12
Caroline Chatfield	12
"Follies Girl"	13
Comics	13
Daily Cross-Word Puzzle	13
Tarzan	16
Atlanta's Wants	16, 17
News of Georgia	17
Georgia's Fields and Streams	17
Cross Sections	18

FAIR ENOUGH

By WESTBROOK PEGLER

Stamp Inflation. NEW YORK, N. Y., Feb. 8.—Mr. Farley and the president have done their best to placate the outraged philatelists by ordering the inflation of the freak postage stamps. But now that there are to be freaks for all, the stamp collectors do not want them. The only freaks which all of the nine million collectors really want are those which most of them never can hope to acquire. So Mr. Farley, who first marvelled at the outlandish values which they set upon the rarities now puzzles over the strange rejection of his amend. The philatelists would prefer that Mr. Farley go about it the other way around, destroying all the ungummed imperforates which he withdrew from circulation at the source and presented to the president, Mr. Ickes, Uncle Louis Howe and himself with best regards. Still, by printing millions of these rarities he would destroy their rarity and deflate the value of his presentation sheets and it would be arbitrary; not to say unkind, to insist on its being done the philatelists' way.

There appears to be some confusion in the stories out of the postoffice department accounting for the souvenir sheets. Mr. Farley took 24 hours to meditate when the troublesome sheet of Mother's Day freaks turned up in the market in Norfolk recently, being unable to account for it off-hand. After cudgeling his mind, however, he recalled, as in a flash of light, that there had been still another of these sheets given out in addition to those which he had allotted to his distinguished friends in the official family.

Error Explained. This sheet was one which he had given to a friend of a friend. Both the friend and the friend's friend were otherwise unidentified and it was deemed kindest not to press Mr. Farley further, if that was his story. That was his story but unfortunately he has not stuck to it for an official explanation issued by the postoffice department now explains that the embarrassing Norfolk sheet was one which had been released by inadvertence.

A sure, convincing way to account for all the rare and valuable sheets involved in the case would have been to call for a complete statement of all such gifts and for a showdown by those who had received them. But then it might have turned out that one of Mr. Farley's confidantes, unable to resist the temptation of an honest, though questionable profit, had sold or offered to sell one or more pages of these little gifts. In that case, the public advantage hardly would have justified the embarrassment to the administration.

It is easy to exaggerate the importance of the great stamp mystery because regardless of the value of the freaks as souvenirs, no dishonesty was involved and the public lost nothing. Even the strange science or mania of philately stood to suffer no damage but rather, in the long run, a certain enrichment from the creation of a set of freaks identified with very special and mildly scandalous circumstances.

Drawing a Line. Mr. Roosevelt's own acceptance of gifts from Mr. Farley having the value of philatelic treasures could hardly be compared with the discovery of the name of Calvin Coolidge on Mr. Morgan's famous preferred list. There were understandable reasons why Mr. Farley, as an admiring, personal friend of Mr. Roosevelt, wished to give him a few sheets of rare stamps, produced at no extra cost to the republic in the routine work of the bureau of printing and engraving. There were no such reasons why Mr. Coolidge as an ex-president of the United States and doing very well for himself as a syndicated columnist should accept favors from the House of Morgan.

Mr. Farley may have hoped that the inflated rarities would be just as eagerly desired as the inflated ringside seats which Tex Rickard used to sell at prices ranging between $25 and $55 in the gorgeous and goofy era of prosperity. In the beginning, ringside seats like accidental, ungummed imperforates, were very rare. The ringside was the front row only and there was great demand for these positions. So great was the demand, in fact, that in the full development of his business, Mr. Rickard extended the ringside sections all the way back to the outfield. And finally he inserted another special ringside section in front of the first row, ringside.

Ringside Positions. These were super-ringside positions, known as patron-press and ringside subscribers' seats and were allotted with the finest selection to persons of the highest distinction including, on one great occasion in Florida, Mr. Al Capone and family. Mr. Rickard had just died but the arrangements were strictly his and Mr. Jack Dempsey, acting in Rickard's stead, personally escorted Mr. Capone down front by hand. The ringside prices were uniform from the ringside-ringside to the outfield ringside. Thus, customers on the outskirts paid the full assessment for ringside seats from whirh they rould barely see the ring.

The philatelist is not of the same breed as the prize fight customer, however, and his ornery captiousness toward Mr. Farley's inflationism prompts a thought that even when every man is a king, ascording to a chrrent prophet, there will still be fault finding. Probably when every man's a king and kings are driving trucks and shoving plows, tending bar and whittling down by the railroad depot they will feel that they are no better off and that the only result has been to cheapen kings.

(Copyright, 1935, for The Constitution.)

APPROPRIATION BILL PASSED BY HOUSE

WASHINGTON, Feb. 8.—(AP)—The third of the nine regular appropriation bills for 1936 was passed today by the house and sent to the senate.

It allows $98,191,500 for the state, justice, commerce and labor departments, provides for crime prosecution and attempts to boost foreign trade.

TEST YOUR KNOWLEDGE

Can you answer seven of these test questions? Turn to want ad pages for the answers.

1. What is the name for the Wall Street panic of Friday, September 24, 1869, caused by the effort of Fisk and Gould to corner the gold market?
2. Which European country owns Congo Free State?
3. Who was Benjamin Jowett?
4. In what country are kangaroos native?
5. What is the Paternoster?
6. Of which department of the federal government is Claude A. Swanson the secretary?
7. Who was Sir William Blackstone?
8. Who wrote "Uncle Tom's Cabin?"
9. What strait separates the state of Washington from Vancouver Island?
10. Of which American colony was Lord Dunmore the English governor?

With Georgia's Lawmakers...

Senator George H. Carswell, of Irwinton, who has been seriously ill in the Clinic hospital at Macon, will be removed to the hospital at Alto in a few days, President Charles D. Redwine told Senator Carswell's colleagues Friday. Reports from Macon said that Senator Carswell's condition was reported "fairly good."

The house Friday passed a bill sponsored by the Richmond delegation fixing the salaries of elective officers and their deputies in Richmond county and giving the sheriff authority to set up a county police patrol. The bill takes the salary fixing authority away from the county commission.

A bill by Senator Lamar Rucker making the office of city attorney of Athens, a post which he now holds, elective was passed Friday by the senate. Rucker said he wanted to make the office "free from political interference or intimidation."

The house judiciary committee has approved the Campbell-Deen bills providing the death penalty for robbery with firearms and for burglaries in stores or dwelling houses.

Representative J. Wesley Culpepper, of Fayette county, said Friday that he expected the appropriations bill to be given approval by the appropriations committee which he heads next Monday and that it would be up for final passage in the house before the end of next week.

Representative Fred Jones, of Lumpkin county, Friday introduced a bill in the house calling for the special building appropriation to the board of regents. The measure asks $1,000,000 over a period of three years.

Jones was opposed to the regent's bill until Governor Talmadge agreed to sponsor the special appropriation to the board for building purposes. The Jones bill follows the governor's plan to make $333,000 of the total available at once.

The Rivers proposal giving the state control of public schools for seven months out of each year was approved Friday by the house committee on education No. 2.

It would set up a state unit for the maintenance and support of common schools for seven months, permitting local school districts to operate them the remainder of the school year. A great many of the schools now work on a nine-month term. The bill may reach second reading in the house Monday.

Senator R. E. Cannon, of Clayton, chairman of the senate audit committee, said Friday his group had recommended payment of double mileage for members of the senate for the 10-day organization meeting and 60-day regular session of the general assembly.

The house committee took like action Thursday.

Action of the two committees is all that is necessary to enable members of the two houses to collect railroad mileage at 10 cents a mile each way for two trips to Atlanta and return to their home cities for the two sessions of the legislature.

The 60-day session began immediately after the 10-day session.

Mileage for one session of the general assembly usually runs about $10,000, and the double mileage will hike this figure to about $20,000. The house tabled a resolution urging that it refuse to accept double mileage.

The first lady of Georgia, Mrs. Eugene Talmadge, and Mrs. W. B. Hutchinson, of Albany, were guests of Speaker Ed Rivers in the house of representatives and Senate President C. D. Redwine Friday.

Speaker Rivers Friday proposed to amend the constitution eliminating payment of a poll tax as a requirement for voting. It does not exempt people from paying the state poll tax, but merely eliminates that clause which says a person cannot vote unless he does pay this tax.

The house adopted a resolution by Twitty and Bennett, of Ware, memorializing Georgia's congressmen to seek federal money for building a highway through Okefenokee swamp. The highway would run from Waycross to the Florida line at Lake City.

They offered a companion measure to permit the United States to acquire land in the swamp for the purpose of building highways and bridges.

A bill by Representative Musgrove, of Clinch, was read Friday authorizing the governor to appoint naval stores inspectors to function at ports as well as in the interior of the state.

It would reduce the fees on inspection of naval stores from 6 cents per barrel on rosin to 4 cents, and from 9 cents on spirits of turpentine to 7 cents. Such fees would go into the naval stores fund of the state treasury.

The inspectors, under state control, would be paid out of this fund.

Proponents of the bill claimed it would save the naval stores producers in Georgia $1,000,000 a year.

"With Georgia's low intrastate freight rates on naval stores, and with inspections under state supervision at reduced cost, it will naturally divert the great majority of Georgia naval stores to Georgia markets," Musgrove said, commenting on the bill.

At present he said, 35 per cent of the Georgia naval stores goes to Florida markets.

Speaker Ed Rivers Friday warned lobbyists to stay off the floor of the Georgia house of representatives.

He said members had been complaining that some people extended the privileges of the floor had been lobbying on various measures.

"There is a penalty in Georgia for this violation of the rules of the house," Speaker Rivers said, "and any member who is lobbied by these people should report it immediately to the chair and they will be barred from the house."

All the city of Augusta lacked of being totally without a mayor Friday night was Governor Talmadge's approval.

The senate Friday adopted a bill already voted by the house of representatives abolishing the mayor's office. To become official it must have the governor's signature.

A companion measure recreating the office, which the house has also passed, was ready for third reading and adoption in the senate Monday. It fixes an election for mayor in 35 days after passage of the bill.

Richard E. Allen Jr., now is acting as mayor pro tem, serving under appointment by city council.

Assembly Bills and Resolutions

House Bills

H. B. 564—By Ross, of Dodge—To amend charter of city of Eastman. Municipal government.

H. B. 565—By Ross, of Dodge—To regulate issuance of warrants for expenses of Dodge superior court. Counties and county matters.

H. B. 566—By Ross, of Dodge—To create office of tax commissioner of Dodge county. Counties and county matters.

H. B. 567—By Ross, of Dodge—To amend charter of city of Eastman. County and county matters.

H. B. 568—By Ross, of Dodge—To establish salary system for Dodge county officers. Counties and county matters.

H. B. 569—By Ross, of Dodge—To extend authority of Dodge county commissioners. Counties and county matters.

H. B. 570—By Leonard, of Muscogee—To provide presumption of fraud in contracts of releases or for legal services in case of claims arising from injuries, if made within seven days of injury. Judiciary No. 1.

H. B. 571—By Williams, of Coffee—To exempt from motor carrier act vehicles of persons or corporations hauling their own products or on commission for others. Motor vehicles.

H. B. 572—By Ware Delegation—To permit state of Georgia to acquire lands in Okefenokee swamp and grant federal rights of way. Highway No. 2.

H. B. 573—By Jones, of Lumpkin—To appropriate $1,000,000 for building program of university system. Special appropriations.

H. B. 574—By Coweta Delegation—To allow guardians of incometent veterans to expend funds for dependent parents. Special judiciary.

H. B. 575—By Ansley, of Lee—To classify certain carriers as common carriers. Motor vehicles.

H. B. 576—By Claxton, of Johnson, and others—To reduce naval stores inspection fees. State of republic.

H. B. 577—By Parker, of Union—To add road in Union county to state-aid system. Highway No. 2.

H. B. 578—By Thomas Delegation—To amend act as to accusations filed by prosecuting officers. Judiciary No. 1.

H. B. 579—By Thomas Delegation—To amend act relative to dismissal of writs of error in supreme court and court of appeals. Constitutional amendments No. 1.

H. B. 580—By Barrett(of Richmond—To require date stamping of automobile tires. Motor vehicles.

H. B. 581—By Watkins, of Oglethorpe—To allow 50-cent fee to sheriffs and constables for entering nulla bonas on tax executions. Judiciary No. 2.

H. B. 582—By Lee, of Pulaski—To provide fees for notaries and justices of the peace for serving in preliminary hearings. Judiciary No. 1.

H. B. 583—By Black, of Forsyth—To add road in Forsyth county to state-aid system. Highway No. 2.

H. B. 584—By Culpepper, of Echols—To add a voting precinct in Echols county. Privileges and elections.

H. B. 585—By Culpepper, of Echols—To prohibit transportation of livestock except accompanied by certified bill of sale. Agriculture No. 1.

H. B. 586—By Culpepper, of Echols—To require public employes of Echols county to be residents of said county. Counties and county matters.

H. B. 587—By Culpepper, of Echols—To require bonds of commissioners of Echols county. Counties and county matters.

H. B. 588—By Kelley, of Elbert—To allow heirs at law to convey valid title. Judiciary No. 2.

H. B. 589—By Teasley, of Cherokee—To provide for payment of actual costs in Cherokee county of trials of persons sentenced to chain gangs. Special judiciary.

H. B. 590—By Teasley, of Cherokee—To provide fees for sheriff of Cherokee county. Special judiciary.

H. B. 591—By Caswell, of Liberty—To create board of commissioners for Liberty county. Counties and county matters.

H. B. 592—By Caswell, of Liberty—(Companion bill.) To abolish present board of commissioners of Liberty county. Counties and county matters.

H. B. 593—By Claxton, of Johnson—To add roads in Johnson and Treutlen counties to state-aid system. Highway No. 2.

H. B. 594—By Dean, of Rockdale—To fix fiscal year of university system as from September 1 to August 31. University of Georgia.

House Resolutions

H. R. 114-588A—By Culpepper, of Echols—Requiring state librarian to furnish certain books to Echols county. Library.

H. R. 115-588B—By Freeman, of Early—To propose a constitutional amendment limiting pay of members of general assembly to $500 per year and that of presiding officers of both houses to $700 per year. Constitutional amendments No. 2.

H. R. 116-588C—By Rivers, of Lanier, and Richmond Delegation—Proposing constitutional amendments eliminating poll tax payment as pre-requisite for voting. Constitutional amendments No. 1.

H. R. 117-588D—By Freeman, of Early—Proposing constitutional amendment providing for annual services of general assembly. Constitutional amendments No. 1.

H. R. 118-588E—By Gamage, of Terrell—To relieve J. M. Varner as surety on bond. Judiciary No. 2.

H. R. 119-588F—By Gammage, of Terrell—To relieve J. M. Varner as surety on bond (companion bill). Special judiciary.

Senate Bills

S. B. 150—By Senator Dennis—To allow Confederate widows past 70 years of age to be admitted to the Confederate Soldiers' Home maintained by the state of Georgia. Pensions.

S. B. 151—By Senator Goodwin—To create a public utilities department for the city of Sandersville. Public utilities.

S. B. 152—By Senator Skelton—To amend the code so as to allow sheriffs and constables 50 cents for serving nulla bona papers in tax collections. Judiciary No. 1.

S. B. 153—By Senator Pope—To amend the code so as to allow ordinaries to permit guardians to spend pensions of incompetent veterans for the support of dependent parents. Judiciary No. 1.

S. B. 154—By Senator Rucker—To change the fiscal year of the state board of regents from ending July 1 to September 1. University of Georgia.

Probe Expenses Voted.

WASHINGTON, Feb. 8.—(AP)—Further investigation of real estate bondholders' organizations was assured today when the house voted $50,000 for expenses of a special committee of inquiry.

Court of Appeals of Ga.

Judgments Affirmed.

Tounsel vs. State Highway Department of Georgia; from Clarke superior court—Judge Fortson. Lamar C. Rucker, Erwin, Erwin & Nix, for plaintiff. B. S. Miller, Carlisle Cobb, for defendant.

Miazza vs. Western Union Telegraph Company; from Atlanta municipal court—Judge Etheridge. John M. Seal, Eugene Dickey, for plaintiff. Heyman, Bolding & Heyman, for defendant.

May vs. Abelman and vice versa; from Fulton superior court—Judge Howard. Albert E. Mayer, for plaintiff. John M. Slaton, for defendant.

Davis vs. Hopkins; from Fulton superior court—Judge Moore. Tye, Thomson & Tye, for plaintiff in error. G. C. Peck, Etheridge, Beiser, Etheridge & Etheridge, contra.

John Hancock Mutual Life Insurance Company vs. Yates; from Carrollton city court—Judge Reese. Smith, Smith & Bloodworth, Boykin & Boykin, W. H. Smith, for plaintiff in error. Smith & Millican, contra.

Eddleman vs. Askew et al.; from Decatur city court—Judge Guess. Carl T. Hudgins, for plaintiff. Bryan, Middlebrooks & Carter, Young H. Fraser, B. H. Burgess, for defendants.

Affirmed on Condition.

Metropolitan Life Insurance Company vs. Lorett; from Laurens superior court—Judge Kent. Jones, Johnston, Russell & Sparks, for plaintiff in error. Hatcher & Hatcher, S. P. New, contra.

Gormley, superintendant of banks, vs. Moore; from Atlanta municipal court—Judge McClelland. C. N. Davis, J. F. Kemp, for plaintiff. Burress & Dillard, for defendant.

American National Insurance Company vs. Holbert; from Muscogee superior court—Judge McLaughlin. Foley & Chappell, for plaintiff in error. John D. Odum, George C. Palmer, contra.

Judgments Reversed.

Sims vs. Miller's, Inc.; from Floyd superior court—Judge Maddox. Festus Windham, Porter & Mebane, for plaintiff. Wright & Covington, for defendant.

Kennemore et al. vs. Heller & Co.; from Forsyth superior court—Judge Hawkins. J. H. Kirby, D. C. Tallant, for plaintiffs in error. E. W. White, A. G. Liles, contra.

Peake, administratrix, vs. Stovall et al.; from Morgan superior court—Judge Park. R. H. George, for plaintiff. Bryan, Middlebrooks & Carter, C. S. Baldwin Jr., A. F. Jenkins, for defendants.

Roberts vs. City of Eatonton; from Putnam superior court—Judge Park. R. Douglas Feagin, for plaintiff in error. H. C. Whitman, contra.

Martha Mills vs. Moseley; from Upson superior court—Judge Searcy. James R. Davis, Jones, Evins, Powers & Jones, for plaintiff in error. George Miller, Beck, Goodrich & Beck, contra.

Reversed in Part—Affirmed in Part.

Gaskins vs. Moore; from Berrien superior court—

SISTER OF FISCH CALLED BY STATE

Continued From Page 3

numbering?

A. Exactly the same kind.

Reilly on cross-examination inquired whether Betts had permission of the secretary of agriculture, his superior, to come to Flemington to testify. He then asked if he knew a Mr. Looney, of the department of interior, who was a wood expert. Betts replied he knew him only by reputation.

Q. Did you know his secretary refused him permission to come here and testify when he found out he had rendered a report which would be favorable to the defense?

A. I did not.

Wilentz asked the justice to admonish Reilly for using the question.

"I'm not disposed to admonish counsel," the justice replied. "Counsel will not repeat the question."

Q. You don't know when these nail holes were put in the ladder?

A. No.

He was excused.

Denies Testimony.

Alfred Budreau was then called by the state, to blast defense testimony that he and Isador Fisch visited the defense witness Mrs. Bertha Hoff in October, 1933.

He said he knew Mrs. Hoff, but he stated emphatically he never knew Isador Fisch.

Assistant Attorney-General Robert Peacock examined him.

Q. Do you know Isador Fisch?

A. No.

Q. Did you go to Mrs. Hoff's house with Fisch and did he have a bundle?

A. No, sir.

Peacock ended the examination.

Reilly asked if the witness had an epileptic fit in court yesterday.

"No," said Budreau.

Prompted by Peacock, he explained he had fainted because of the heat.

Reilly resumed.

Q. Who was on the farm with you when Mrs. Hoff visited?

A. A young fellow named Martinez from Philadelphia.

The witness was excused.

Saw Fisch.

Joseph Levenson, a Bronx real estate man, said on the kidnap night he was at the house of a Mr. and Mrs. Andrew Young for a business deal. Isador Fisch came in shortly after he arrived, he swore.

The state was out to destroy defense insinuations Fisch played a part in the crime.

Peacock produced some papers and asked Levenson to identify among them a note he made out at the Young house while Fisch was there. He identified it over Reilly's objection and was released for cross-examination.

Reilly began a detailed inquiry into Levenson's business activities and the length of his friendship with the Youngs.

The witness said he could not recall the weather on March 1, 1932.

Responding to Reilly's rapid questions, Levenson said he had visited the Young home once before "on a sunny day."

Q. Where did you first see Fisch?

A. That night.

Q. Describe him.

A. Dark complected, about five four or five.

Q. How many times did he cough in your presence?

A. I don't remember.

Q. How long was he in your presence?

A. About four hours.

First Day in Court.

Levenson said he hadn't been to the Young home recently; that he came here at the instigation of a New York detective and yesterday was his first day in court.

Reilly was told by the witness he had not seen the detective before he came to his home.

He was excused.

Mrs. Erna Jung, a little blonde woman, resident of the Bronx, testified next to the visit of Levenson and the friendship with Fisch. See said she knew Isador Fisch and that he called at her home the night of March 1, 1932.

Q. Was there some business transaction at your house that night?

A. Yes.

Q. Was there a series of promissory notes drawn in your house that night?

A. Yes.

She said Fisch came to her house about 7:30 or 8 o'clock that night and stayed until 11.45 or 12 o'clock.

Reilly Takes Witness.

Reilly took the witness and began inquiring what part of Germany she and her husband hailed from. She named parts of Germany distant from Fisch's home town of Leipzig.

She said she knew Fisch about two and one-half years, but did not know many of his friends.

Mrs. Jung, grinning, said she had never been in New Jersey before "except Asbury Park and Long Branch."

She asked if these cities were in New Jersey.

"You think it's funny to come here to testify?" Reilly asked. Her face become serious.

Can't Recall Exact Dates.

Mrs. Jung could not recall exact dates when other parties were held.

Reilly questioned the accuracy of the times Mrs. Jung gave for the arrival and departure of Fisch.

Q. That's guess work, isn't it?

A. Yes, I told my husband—

She was prevented from answering further.

Q. You didn't tell the police you knew Fisch?

A. No.

Q. You didn't tell any newspaper people?

A. No.

Mrs. Jung said the New York detectives brought her to the prosecution headquarters at Trenton Wednesday and that she understood her expenses were being paid.

Wilentz returned to the questioning bringing out that she expected the state to pay her expenses; that she had never been convicted of a crime and had never been committed for a mental disorder.

She was excused.

Husband Takes Stand.

Henry Jung, Mrs. Jung's husband, was the next witness. He corroborated his wife's testimony that Isador Fisch was at his home on the kidnap night of March 1, 1932.

Reilly took the witness for cross-examination.

Jung told Reilly of notes made to a man named Bohm through Fisch.

Q. Look at these notes; isn't the ink fresh?

Reilly shouted the last part of his question and Wilentz protested that didn't "make it fresh."

Jung said Fisch, Bohm and Levenson were present when the notes were made.

Reilly led Jung through a detailed explanation of the making and paying of the notes. Some were not collected.

Q. Have you taken any legal action to collect these notes?

A. No.

Jung was excused and recalled to explain the notes replaced an old note for $700, given in February, 1932.

Reilly asked another question.

Q. Now you know these notes were made out in the last two weeks to replace the $700 notes?

A. No.

Jung said he had not been subpoenaed but did not appear willingly.

Wilentz took the witness for a brief redirect. Reilly shot another flurry of questions at him and then he was excused.

A five-minute recess was taken.

Miss Fisch Sworn.

As the court reconvened Professor George M. Priest, of Princeton University, was sworn as an interpreter for Miss Hannah Fisch.

Miss Fisch was then sworn, the Princeton professor interpreting the oath to her.

The witness said she lived in Leipzig and her brother was Isador Fisch. She said he came home in December, 1933, and she met him at the station.

She described his luggage, among it a suitcase about three feet long.

Q. Tell us as best you can remember what was in the suitcase?

A. Two suits, blue and gray. Six shirts, a woolen shawl, two neckties, two pairs of shoes and a pair of slippers.

Fisch's shaving outfit was in a separate kit, she said.

Q. After he left your house March 27 and went to the hospital, how long was he there?

A. He was in the hospital two days.

Q. Did he die after those two days?

A. Yes.

Q. Do you know how much money he had in his possession at your house?

A. He had altogether 1,500 marks.

Q. How much is that in American money?

A. About $500.

Q. During 1932 did you send Fisch money or receive any from him?

Reilly objected and the question was withdrawn.

State Paying Expenses.

Miss Fisch said the state was paying all her expenses in this country, to which she came with her brother and the nurse who attended her brother during his last illness.

Q. When your brother arrived in Germany did he have anything else of value beyond what you have described?

A. No, not that I know.

Reilly then took the mouse-like witness for cross-examination.

Reilly asked Miss Fisch in German if she understood English. She said "no" (in German) laughing, and Wilentz, interposed "I'm at a disadvantage." The crowd laughed.

Reilly adduced that Miss Fisch did not meet her brother at the boat.

She described Fisch's physical condition, saying he coughed hard enough to frighten me."

Q. You have no means of knowing whether he met anybody when he arrived at Hamburg.

A. No. He stayed all night at Hamburg before coming to Leipsig.

Q. Do you know whether your German lawyer tried to retain an American lawyer to adjust Fisch's estate?

A. Yes.

Q. Did he want a retainer of $100?

A. Yes.

Q. And did you and your family submit to the New York lawyer the following list of assets: Furs, pelts, stocks, a restaurant company, and a bundle that was hidden?

A. No, we did not.

The "hidden bundle" referred to was apparently the ransom money shoe box crammed with the $15,000 ransom money.

Denies Estate Claim.

Q. Did you put in a claim for a $20,000 estate?

A. No, I did not know what Isador had in America.

Reilly sought to bring out that the Fischs balked at paying the $100 retainer asked by the New York lawyer. Reilly said Lowenstein, the Leipzig attorney, was retained, and that it was decided to send Pincus, Isador's brother, to the United States to settle the estate.

"We came to no such decision," she said in her German tongue.

Reilly went on.

Q. Did Isador have you tear up papers he gave you and, while he sat beside you, watch you throw them into the fire?

A. There were two slips.

She explained they had lain about the house for anybody's inspection.

Q. Did he burn up any money?

A. No.

Fisch was an American citizen, Miss Fisch went on so she reported his death to the American consul.

She explained she asked the consul how she should determine Fisch's American estate, but he made no investigation.

Nor did she appeal to the German foreign office, she added.

Reilly asked if she knew of any letters sent to the authorities in New York. She said she did not.

Reilly adduced that the Fisches were of Polish origin but no appeal to the Polish consulate was made.

Reilly concluded and objected to Wilentz's query as to what the burned papers were.

The witness was allowed to tell that they were lists of gifts sent home the year before.

Wilentz asked Miss Fisch what notations the burned papers contained.

"There were lists of the money he sent home, ten dollars here and ten dollars there," she said.

Sent Home $1,000.

Q. How much altogether?

A. A little over $1,000.

Q. For how long a period?

A. Five or six years.

Q. Did you ever send Isador money over here?

A. Yes.

Q. In 1932?

A. Yes.

Q. How much did you send him?

Reilly objected and Wilentz withdrew the question.

Major General John F. O'Ryan, police commissioner of the city of New York in September, 1934, at the time of Hauptmann's arrest, was then sworn.

O'Ryan told Wilentz the money had been found before Hauptmann explained to him where it could be found.

Wilentz turned General O'Ryan over to the defense.

Q. Are you a lawyer.

A. Yes.

Q. Did you know what you were going to testify to?

A. Yes.

Q. Did you know it was irrelevant and incompetent?

Wilentz' objection was sustained.

"I move," said Reilly, addressing the court, "that the testimony of Major General John F. O'Ryan, U. S. army, on reserve, be stricken."

"Motion denied," said Justice Trenchard.

General O'Ryan was excused.

The state then called Mrs. Selma Kohl, of New York, the woman who was the landlady of Isador Fisch from April 23, 1932, until December 6, 1934, a few days before he sailed for Germany.

Q. What kind of a room did he have?

A. He had the smallest room I had.

Q. How much did he pay a week?

A. $3.50 a week.

Reilly inquired if the plump little woman knew whether Fisch employed a Miss Helfert as a bookkeeper, and she said she was not aware of that.

The defense chief then asked if she knew the young lady and Mrs. Kohl replied indignantly that she "certainly" did. She said the girl had lived in her house for seven years, then she put her out and announced she wouldn't have her back again.

Mrs. Kohl in broken English enumerated Fisch, the Henkels and Miss Helfert among her roomers.

"Do I have to name all the people lived in my house?" she asked Reilly. "I had ten rooms." She described Fisch's wardrobe and his two bags, when he left for Germany.

Q. Did he have any bundles.

A. No.

Court adjourned until tomorrow morning at 10 o'clock.

Great For Sore Swollen Pain-Tortured Rheumatic Joints

Here is a new treatment. Get a bottle of clean, powerful, penetrating Moone's Emerald Oil. Apply a few drops over the affected part, rub lightly till it disappears on its errand of mercy. The first application brings blessed comfort and relief.

MOONE'S EMERALD OIL

3 WOMEN SWEAR FISCH'S INNOCENCE

Continued From First Page.

nesses to tell of the tragic end of the English nurse girl.

These witnesses, it was learned, will complete the state's rebuttal on testimony offered in defense of Hauptmann. They may include Ernest Miller, who went out with the former Morrow maid on the night of the kidnaping, and perhaps a watchman from the Morrow Englewood estate who checked the dead maid in on the night of March 1, 1932.

Fisch's sister leaned toward her interpreter, a Princeton University professor of German literature, as she told the story of her brother's return and death.

"Do you understand English?" Reilly asked her in German. "Noch ein bischen" (just a bit) she replied, and laughed.

The crowded courtroom didn't understand her smooth German sentences, but every eye was on the slender figure in gray, and the pale face under a big black hat with a silver buckle.

The Polish-born German girl was wholly at ease. She sat gracefully, sometimes looking with interest at the court stenographer near her. Her long hands made vivid gestures as she denied that her family had laid claim to Fisch's properties in New York listing "a hidden package."

The jurywomen looked with interest at Henna's well-tailored gray suit and light gray blouse, and the silver-mounted purse that lay in her lap. Mrs. Verna Snyder, the No. 3 juror, listened with awe to the flood of German.

Hauptmanns Eager.

Hauptmann and his wife listened eagerly to their native tongue, although the speaker was the prosecution's rebuttal witness.

Henna's appearance spurred opposing counsel to try out their German. It was Reilly who asked her, "Verstehen Sie English?" Attorney-General David T. Wilentz, the prosecution chief, had his fling when he dismissed her and said, "That's all. Danke Schoen." (Thank you very much.)

Once the interpreting professor became confused and repeated a question in English. Henna smiled and answered, "Ja, ja."

Fisch's former landlady sat in the witness chair with her feet far apart. She shrugged her shoulders, in their cape-sleeved transparent velvet, as she told how a woman "lived for seven years in my house, and then I put her out."

"Yes, sir!" Mrs. Kohl said emphatically.

A bright red blouse, a black and white checked coat, red earrings and a black felt hat were worn by Mrs. Jung, whose brown-haired husband followed her on the stand and corroborated her story of Fisch's presence the night of the kidnaping.

Both Jung and his wife were worried about the unpaid promissory note which the court kept as a trial exhibit. "Do you suppose we'll get it back?" they said.

"We want that money. That's what we're waiting for."

RED-RULE LEADER TRIED IN HUNGARY

Life Term Given Commissar for Work in Bela Kun's Regime.

BUDAPEST, Feb. 8.—(AP)—Hungary's 16-year-old grievance against communism was aired in court today and Matthias Rakosi, people's commissar in the brief but bloody red regime of 1919, was sentenced to life imprisonment.

Tonight the capital, in virtual state of siege, was apprehensive of communist demonstrations threatened in protest.

From communist sympathizers in many nations, even the United States, Judge Szemak, who presided, had received threats of murder and torture if he pronounced sentence on Rakosi.

Rakosi, who broke his stoic calm only to assert he had no active part in Bela Kun's communist government of 1919, was tried for high treason, 41 murders or homicides and 489 other offenses.

The case against him was the nation's case against communism, meticulously prepared during the 16 years since that August 1 when Kun, his soviet government toppling about him, fled Budapest.

More than 200 witnesses appeared during his trial to describe the turmoil of the few months Kun ruled Hungary.

In some quarters the impression prevailed that the trial constituted the pre-view of Hungary's grievances against soviety Russia—Nicolai Lenin allegedly financed Kun's coup—and that it may be preliminary to negotiations in which Rakosi's freedom might be a point of barter.

It was suggested that Rakosi might be allowed to go to Russia in exchange for Hungarian officers the soviet is holding as hostages. Bela Kun is in Russia.

Rakosi himself fled to Russia after Bela Kun's fall, but returned in 1926 to head secret communist propaganda. He was arrested and sentenced to eight years in prison.

Georgia's 51 Senators 100 Per Cent for Zoo

Georgia's state senators Friday dug into their own pockets to make personal appropriations to the campaign to collect $15,000 for the purpose of housing the private zoo which Asa Candler, Atlanta capitalist, has given to the city.

Senator John Carrington, of Winder, who collected the money from the senators, told them they should make donations "because you give money to other schools and this will be the people's school."

Educator Passes

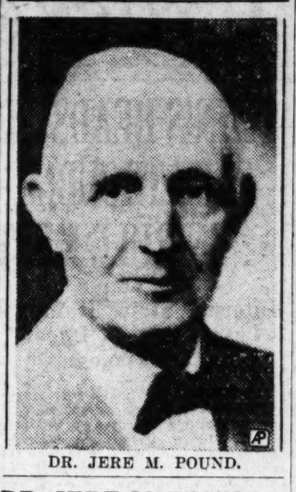

DR. JERE M. POUND.

DR. JERE M. POUND PASSES AT ATHENS

Continued From First Page.

tomorrow at 12 o'clock, noon, by Dr. Lester Rumble, the pastor, assisted by Dr. C. C. Jarrell, presiding elder of the Athens-Elberton district, and Dr. John D. Mell, former president of the Georgia Baptist convention. Interment will be in Barnesville, Saturday afternoon.

Few men in Georgia's educational history contributed so much as Dr. Pound to the establishment of its structure. Since 1884, the year of his graduation from the University of Georgia, he has been either a teacher in the common schools, the state school superintendent, or at the head of an educational institution.

During his long career Dr. Pound was on the faculty of Boys' High school in Atlanta, was principal of Fort Valley Institute, president of Gordon Institute at Barnesville, director of Georgia Normal and Industrial College, now G. S. C. W., at Milledgeville, superintendent of schools for Macon and Bibb county, superintendent of East Florida Seminary, and Georgia state school superintendent.

In 1912 he came to Athens as president of the State Normal school, later the Georgia State Teachers College and now the Co-ordinate College.

He was at one time a trustee of Emory College, a member of the National Education Association, Southern Education Association, Georgia Education Association, Kappa Alpha, Phi Beta Kappa and Kappa Delta Pi.

Dr. Pound was affiliated with the democratic party and was a member of the Methodist church in which he took an important part. He was twice a member of the general conference of the Methodist Episcopal church, South, a lay leader in the North Georgia conference of Methodists, a member of the educatonal committee of the layman's missionary movement and chairman of the Minute Men of the North Georgia conference.

While primarily a student and an educator, Dr. Pound took great interest in civic affairs. He was a member of the Cloverhurst Country Club, of Athens; was a member and past president of the local Kiwanis club and served as lieutenant governor of the division of which the Athens club was a member. He was also an active worker in the Y. M. C. A.

Liked Outdoor Life.

He was equally fond of outdoor life. He was a golf enthusiast and liked fishing, often in summer accompanying a party of friends on fishing trips. He was an authority on birds, as well as the history of the Indians in Georgia, and his private library on Indian history was perhaps the most complete in Georgia. His knowledge of nature was extensive, and built up by close observation and wide reading.

Dr. Pound was a native of Liberty Hill, Ga. He was a member of a prominent middle Georgia family, a number of whom specialized in music, an uncle being the author of a song book extensively used in the south, Dr. E. A. Pound, a noted Georgia educator who died several years ago while employed in the state department of education as high school supervisor, was his brother. Mrs. Rell J. Spiller, of Atlanta and Austell, is a relative of his.

3 Industries Promise To Spend Half Billion

WASHINGTON, Feb. 8.—(AP)—The administration was said in official sources today to have received promises from three of the big industries that they would spend upward of half a billion dollars this year in bringing their plants up to date.

The promises were said to have come in response to administration endeavors to stir the lagging heavy goods industry. While other industries were involved to a lesser degree, the principal contemplated expenditures were described as in the steel, telephone and oil fields.

Officials said, however, that half a billion dollars would scarcely scratch the surface of plant modernization possibilities. They said estimates of the amount that would be necessary to bring the plant equipment of American industries up to a level of high efficiency ranged from four to twenty billion dollars.

DRUID HILLS HOME SWEPT BY FLAMES

Continued From First Page.

in the home were frustrated by the flames.

Mr. and Mrs. Craighead, the baby and the Craigheads' daughter, Mrs. Frances Dwyer, who was at a party at the time of the fire, spent the night at the home of Mr. and Mrs. Joe Read. Mr. Craighead stated he was not a subscriber to the Druid Hills fire department, but that most of the loss was covered by insurance. The fire department answered the alarm but did not attempt to combat the blaze.

Shortly after the fire several of the neighbors revealed that subscribers to the independent Druid Hills fire department received substantial reductions in their fire insurance premiums which practically paid for the protection afforded by the department.

FLANDIN'S 'NRA' NEAR COLLAPSE

Foundation of Government Slipping as Efforts of Premier Fail.

PARIS, Feb. 8.—(AP)—Failure of Premier Pierre-Etienne Flandin's "little NRA" to turn the business tide upward today apparently was sapping the foundations of his government.

As government leaders tried to mend political fences, admitting the premier's position was weakening, the bourse took alarm at the cabinet's seeming instability and securities slumped sharply. Government paper alone lost 4,000,000,000 frans (about $262,000,000) in value.

Although none was ready to predict the government's immediate overthrow, Flandin's supporters were frankly alarmed at hostility developing in the parliament where his majority yesterday shrank to 45 votes, the smallest yet.

Booed, Hissed.

The government's foes seized upon the premier's presence at the Notre Dame mass Wednesday in honor of the victims of the rioting of February 6, 1934, and the boos and hisses that greeted him in the streets, to administer several set-backs on the chamber floor and in committees.

The failure of business to respond to Flandin's proposal for controlling industry in Rooseveltian style through industrial codes was emphasized in the Bank of France's report for January 31, which showed trade worse, and the statement of Paul Jacquier, Flandin's minister of labor, before the chamber today that unemployed have reached 487,000.

Dissatisfaction Felt.

Dissatisfaction has been expressed in many quarters with several of Flandin's recovery plans.

His NRA-like scheme is having hard sledding in the chamber committee considering it, while business associations have offered numerous objections.

Similarly, his wheat law, designed to absorb surplus wheat and restore an open market, has been condemned in many stormy farmers' meetings, although bankers and economists have praised the legislation. A similar law for wine has encountered like opposition.

High prices, shrinking business and the continued campaign for devaluation of the franc, has made gold an active issue but the premier thus far has stood out staunchly for "sound finance and the present gold franc."

FIVE BOYS AND DOG RESCUED FROM LAKE

CHICAGO, Feb. 8.—(UP)—Police and coast guardsmen rescued five boys and a dog yesterday from drifting ice which broke from the shore floe in Lake Michigan. The boys were carried more than a mile into the wind-tossed lake before the police and guardsmen, roped together like mountaineers, reached them over intervening floes.

Detective 25 Years Put Back in Uniform

A record of a quarter of a century in the Atlanta detective department was abruptly ended Friday when Detective J. H. "Jimmy" Doyal, was ordered back into uniform as a turnkey on the third floor of the jail during the evening watch.

Doyal's transfer from the call desk in the detective department to uniform was contained in a general order by Chief of Police T. O. Sturdivant, which reassigned several officers and provided for the establishment of a clean-up squad of four of Atlanta's ace detectives.

The clean-up squad, which will be assigned to ride-rob cases, holdups and sihilar crimes, will be composed of the team of Detectives J. Hiram Davis and C. E. McCrary, whose efforts in cleaning up the Max J. Sjoblom ride-rob murder case won distinction for them; E. S. Acree, former vice squad head, and Detective G. F. Battle.

M. O. Evans will succeed Doyal on the detective call desk. A. G. Stone has been assigned to plainclothes to fill the vacancy in the detective department created by the transfer of Doyal.

Virgil H. Whitley was promoted to assistant station lieutenant on the day watch.

The Original Skin Softener!

60c Campana's ITALIAN BALM and 65c Home Dispenser

A $1.25 Value

Both for 59c

Jacobs DRUG STORES All Over Atlanta

Every time the temperature drops 10°

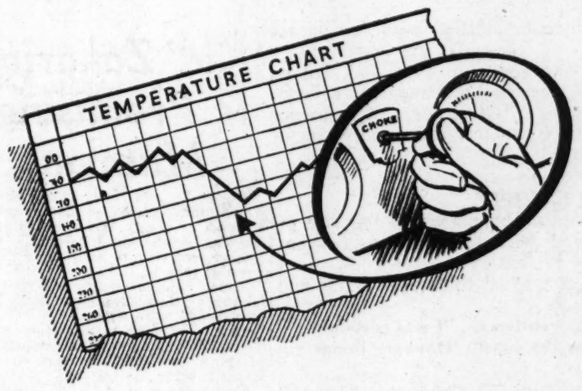

—it takes more gasoline to start your car!

Saves up to a Cupful of Gasoline on every cold start

Think of it! Every time you start a cold motor you may actually save up to a cupful (8 oz.) of gasoline for extra mileage.

When you realize that the average car starts 15 times a day—and many business cars up to 50 times a day—you realize how this saving counts up in the long run.

If your gasoline doesn't start instantly, and warm up without excessive "choking," you are wasting money

IT may not feel much colder to you when the thermometer drops from 65 degrees down to 55 degrees. But it's enough to make "choking" necessary with most cars.

And excessive "choking" is expensive. It "eats" up to five times as much gasoline as normal running.

Super-Shell makes it possible for you to cut your choking time practically in half. It is a highly concentrated gasoline of such even volatility that every drop vaporizes more completely—no matter how cold your engine may be.

On chilliest mornings, Super-Shell starts your motor instantly. Warms it up twice as fast as ordinary gasolines. Consequently, you save gasoline . . . up to a cupful on every cold start!

Super-Shell also delivers full power right from the start. No more sputtering or bucking. Instead, it gives your car a smooth, fast get-away.

Today—try 10 gallons. Super-Shell sells for the price of "regular" gasoline at all Shell Stations.

SHELL
a growing part of the South

THAT Shell is confident of the increasing business and industrial importance of Georgia and other Southern States is evidenced by the vast extent of Shell's growing investment in the South.

Shell's Southern interests, already totaling many millions of dollars, represent not only great oil fields—but refineries, pipe lines, bulk plants, terminals, marine depots and service stations.

Shell is proud to be an integral part of Southern progress and is doubly gratified at the increasing loyalty of Southern motorists toward Shell products.

Super-Shell

Super-SHELL

Copr., 1935, Shell Petroleum Corporation

Duck McKee, Former Cracker, Quits Baseball for Business

G. M. A. SLATES 9 GRID GAMES FOR NEXT FALL

Tech High, Marist, Commercial Home Games; Captains Named.

By Roy White.

Nine games have been definitely scheduled and negotiations are on for another for the 1935 Georgia Military Academy football team, it was announced Friday. Three of the games will be played at Ponce de Leon park at night, one on the campus at College Park and five away from home.

The season will open with Stephens County High on September 20 at G. M. A. This game will be followed by Marist, Commercial and Tech High in night games at Ponce de Leon park. The remaining games will be played out of town.

Tech High will be played on October 11 in a renewal of relations, after conflicting dates caused a postponement last year. Boys' High was not included, due to a shifting of dates.

Following the Tech High game on October 11 the Cadets will hit the road for five consecutive games. Richmond Academy at Augusta, Benedictine at Savannah, Rome High at Rome, Lanier High at Macon and Meridian, Miss., at Meridian are the road games.

Rome High and Meridian, Miss., are new on the 1935 schedule, while Russell, Chattanooga, Monroe and Greenville were dropped from the 11-game card of 1934.

Bud Harris, who did a fine coaching job in winning seven games, losing three and tying one in his first year at G. M. A., will be retained as head coach next year. Sam Burbage will again assist Harris and will work with the line as he did last year.

A two or three-week training period at Hendersonville, N. C., the G. M. A. summer school camp, will open the practice work late in August. All the candidates for the 1935 team will be invited to the camp for the preliminary training.

M. B. Schofield, of Oklahoma City, Okla., was named honorary captain, and Harold Cohen, of Spartanburg, S. C., was chosen alternate captain for the 1934 season at a dinner Friday night at the Tavern tea room on Peachtree street. The dinner was a farewell party for members of the 1934 squad.

There will be no captain for the 1935 team until after the season. A captain for each game will be selected from week to week, giving as many of the players as possible a chance to show their leadership.

THE SCHEDULE.

Sept. 20—Stephens County at G. M. A.
Sept. 28—Marist at Ponce de Leon.
Oct. 3—Commercial at Ponce de Leon.
Oct. 11—Tech High at Ponce de Leon.
Oct. 18—Richmond at Augusta.
Oct. 24—Benedictine at Savannah.
Nov. 15—Rome High at Rome.
Nov. 23—Lanier High at Macon.
Nov. 28—Meridian, Miss., at Meridian.

COX, LAFFOON TIED FOR LEAD

AGUA CALIENTE, Mexico, Feb. 8.—(AP)—With a fine par-plundering round of 69, 2 strokes under par for the long, rain-soaked course, Ky Laffoon, Chicago, today moved into an early tie with Wiffy Cox, Brooklyn, for the 36-hole lead of the Agua Caliente golf sweepstakes. Both had totals of 142. Cox shot another 71 today for the same total.

There were others out who still could challenge the leaders, including Clarence Clark, Bloomfield, N. J., who jumped out in front by a stroke yesterday with Cox and Cliff Baker, an amateur.

Three strokes back of Cox and Laffoon was Craig Wood, Deal, N. J., who also shattered par, with a 70, 1 under, to finish with a 145.

PREPS PLAY RETURN GAMES

G. M. A. and Russell High will play return games tonight on their respective courts. The Cadets play Americus High and Russell meets Cartersville.

Both games will be played at 7:30 o'clock and will be the only basketball attractions for the night.

Americus High is coached by Walker Lovett, former G. M. A. player, and has one of the best teams in that section of the state.

Tonight's game will be the last for Russell before the annual North Georgia Interscholastic conference tournament which opens next week on the East Point court.

Boys' High, G.M.A. To Box Wednesday

Boys' High and G. M. A. Will open their annual boxing program at 8 o'clock Wednesday night at the city auditorium. There will be eight bouts on the program, with one match in each weight.

Outstanding on the Boys' High team is James Meeks, G. I. A. A. welterweight champion, and Jack Leathers.

Chastain and Irwin, runners-up in the recent Y. M. C. A. tournament, will top the Cadet list of boxers.

Park Street Beats Druid Hills Five

—PARK—13 ... ...

Park Street defeated Druid Hills in a free-scoring game, 76 to 50, with Mims as high-point man with 22.

THE LINEUPS.

PARK ST. (76)	Pos.	(50) DRUID HILLS
Mims (22)	R.F.	(8) Price
Jernigan (12)	L.F.	(17) Dunn
Burnett (18)	C.	(12) Johnson
Hardin (16)	R.G.	(8) Bishop
Webb (8)	L.G.	(5) Quigley

Substitutions: Park Street, Baldwin, Allen; Druid Hills, Jones, Smith, Anderson. Referees, Beard, Boyd.

Thomasville Buds Divide With Meigs

THOMASVILLE, Ga., Feb. 8.—Thomasville's Y. M. C. A. Duds scored a 36-28 triumph over the Meigs A. C. basketeers in that city, while the "Y" girls were losing to the Meigh lassies by a 39-22 count.

It was the second successive victory over Meigs for the Duds, who won last week by one point when the girls' teams deadlocked at 33-33 on the same evening.

NASHVILLE, Tenn., Feb. 8.—Well, clients, it was even funnier than you'd have thought. I mean this Southeastern conference meeting.

It is in the hands of the college presidents, and most of them know nothing at all about athletics and a few of them know too much. The combination is productive of more good, wholesome fun than any show offered in the athletic world.

They postponed the New Orleans Sugar Bowl decision until some team is invited. That will be next January.

At that time the Sugar Bowl will shove about $20,000 at some member team and it will apply for permission to play and get it. So they ducked that.

They put back the basketball tournaments and one will be staged this spring at Knoxville or at Birmingham. Then, to be funny, they ruled that no tournament can last more than three days and that not more than eight member teams may compete. This means that in a swimming meet or boxing meet, which is completed in one day or two at the most, only eight teams may enter, even though the time element is not involved.

To see revered college presidents up there on their feet ducking and dodging is very funny indeed. Not all of them do this, but the majority does, and this makes it quite humorous.

Some of them can sidestep an issue with more eclat than any halfback you ever saw side-stepping a tackler.

THE RECRUITING RULE.

There was, for instance, the rule against recruiting, which solemnly states that no official of any university may seek to lure any young man to college.

There was some hope that the conference would state that an athlete was open to the same loans open to a student and that there was no use penalizing the athlete.

This action was concealed in the report under an amendment reading, "Eliminate or Rescind Article VXIII." The minute this innocent line was reached, some gentleman arose and asked that it be deferred to executive sssion.

This was done and when the executive session was held on the subject they talked for one hour and a half and refused any and all clarifying rules and left the one which is cheerfully violated each year.

This made some of the members look a bit ill, but there was nothing to be done about it. Article XVIII will be neither rescinded or eliminated—it will remain as is.

FRESHMAN PRACTICE.

The press was allowed to sit in one hilarious scene.

That was the one which the committee on constitutional amendments had labored on all winter. It provided that no freshman be permitted to gather before September 15.

As it is, the freshmen begin practice whenever the institution begins school.

This is not at all stable, because some institutions open early in September and others near October 1. They were seeking to fix a uniform date. There is no doubt but that this is needed. It would correct a situation which is not exactly fair.

Some of the boys, whose teams begin late, got up on their heels and stated very frankly that when they had to keep their freshmen around for two or three weeks they were annoyed by men trying to steal them away.

They used the word steal and this caused some soft, cultured laughter, but no unseemly mirth.

There was an amendment to set the uniform date at October 1, and this was amended to October 30. They voted this down and then voted down October 1. They thereupon voted down September 15 date and left the rule as it is.

One was left to presume that the stealing would go on as usual.

Perhaps this was all well and good or even sad, but it seemed quite humorous to me, because these men are college presidents. The trouble, I am sure, is that some of them do not know anything at all about the subject and some of them know too much.

AS AN EXAMPLE.

As an example of what goes on here, there is the case of your correspondent. He entered the hotel where the convention is housed early and fairly bright.

His hand was grabbed by one of he conference heads and shaken vigorously.

"Hello, coach," said the gentleman, "I was certainly glad you won that game on the coast. How are things in Tuscaloosa?"

This left your correspondent a bit groggy and he went on in in a daze. The man seemed in earnest about it. I don't know what Mr. Frank Thomas will say.

THE BOBSLED COACH.

Mr. Walter Ward, of Atlanta, was here to present his steamship line as the ideal line on which to travel to Germany for the Olympic games in 1936.

He dwelt at length on the bobsled run which is to be more dangerous than the one at Lake Placid which our Stevens boys used to win on in 1932.

When he was done Major Ralph Sasse, formerly of West Point and now of Mississippi State, offered himself as coach of the southern bobsled team.

All he needs is a little snow and a sled.

THE MISSISSIPPI STATE SET-UP.

Sasse is delighted with the set-up at Mississippi State. He has a new president down there, a gentleman named G. D. Humphrey and he leaped into the conference meeting today with great vigor.

He quoted the rules at them and had the chair reversing itself now and then I think the conference is going to enjoy Major Sasse and Dr. Humphrey.

Sasse revealed that Captain A. R. McKechnie, who resigned there as head coach, was going to remain as backfield coach. Captain John Knox, who was Sasse's line coach at West Point, is down there as instructor for the line.

"I haven't seen the material yet," said Sasse, "but the plant looks great and I think we will have a fair sort of team.

MAJOR BRITTON.

Major Bill Britton, of Tennessee, who takes Major Bob Neyland's place feels he will have a fair sort of football team next fall.

He begins spring practice next week and is seeking a number four back, which means he wants one of those tall back boys who can do several things well.

He will have good ends and good tackles and that means he will have himself a good football team.

THE SUGAR BOWL GAME.

Mr. Warren Miller, chairman of the Sugar Bowl committee,

Continued on Second Sports Page.

TENNIS HEADS FACE TROUBLE IN RULE MEET

Internal Strife Hampers Legislation on Important Issues.

CINCINNATI, Ohio, Feb. 8.—(UP)—If clashing opinions of early arrivals among delegates to the United States Lawn Tennis Association's fifty-fifth annual meeting may be taken as a criterion, international complications and internal strife will hamper legislation on at least two important issues to be decided here on the floor of tomorrow's rule revising session.

Sensational developments appeared early as the proposed changes in the regulation of the United States Lawn Tennis Association tightening the restrictions imposed on amateurs today drew widespread criticism.

A bitter battle of battlots likely will be waged tomorrow over the executive committee's recommendation that tennis officials should adopt the "Weight Weeks' ruling" and that the national collegiate championship tournament should be continued to be held on grass.

Controversy over the rule limiting a player to living and traveling expenses for not more than eight weeks arose in the annual meeting of the Western Lawn Tennis Association, third largest among the 13 member association of the national organization.

DELEGATES CRITICAL.

Delegates to the western confab were so critical of the rule that W. Merrill Hall, of New York, president of the national association, twice appeared on the floor of the meeting to uphold the executive committee's action. Also supporting Hall were Jones W. Mersereau, of New York, former president and member of the executive committee and Ralph W. Westcott, of Chicago, secretary. But in spite of Hall's pleas for support on the basis that the overthrowing of a rule authorized and adopted by the International Lawn Tennis Federation would be a "repudiation of worldwide faith in the U. S. L. T. A. officials," the Western unanimously voted to register "a protest and a recommendation that the national tennis governing body recommend that the International Lawn Tennis Federation rescind the rule as soon as possible." Its delegates to the national meeting were invested with these instructions.

Many midwestern and western delegates today stood behind the Western Lawn Tennis Association in the belief that such a ruling would be detrimental to their interests. Limitation in such a manner, they contended, would concentrate tournament play in the east as a preliminary conditioning for the national championships held on grass, turf courts being comparatively unknown.

GIBBONS DISSATISFIED.

Paul W. Gibbons, of Philadelphia, for 14 years a member of the U. S. L. T. A. executive committee, and Joseph W. Ivy, of Kansas City, Mo., were among the officials dissatisfied with the rule. Gibbons is representing the Middle States Lawn Tennis Association, and Ivy the Missouri valley body.

The old issue of tradition versus the popular acclaim of collegians for clay court championships was brought to a head as the Western went on record with a direct stand in opposition with the executive committee's recommendation that "for the present at least the intercollegiate championship should be held on grass courts and if possible it should be continued to be held at the Merion Cricket Club. Western delegates are favoring Chicago as the site for the 1935 tournament.

'Kid' Zaharias Is Promising Matman

George Zaharias, the colorful Greek who is bringing his brother here for a match on Henry Weber's card next Tuesday night, thinks "Young," the brother, is going to be a far greater wrestler than he is.

Young Zaharias weighs 205 pounds, 55 shy of George's present bulk, but he will add more weight.

It is to be quite an attraction, with Young Zaharias seconding his brother in his tough match with Darv Roche, which is to be the feature.

Pete Schoe is to be Young Zaharias' opponent. The former also comes highly recommended. They'll meet in the first of three heavyweight matches.

Joe Cox, the Red Demon, battles Jimmy Coffield, who appeared on last week's card, in the second match.

Matchmaker Weber has responded to the requests of hundreds of fans in bringing back George Zaharias, who hasn't appeared here since last summer.

There will be a light heavyweight match to open the show. Tickets are on sale at the Piedmont Hatters at popular prices.

Inman Park Plays Stone Mountain

Inman Park Baptist boys' and girls' basketball teams will meet two strong teams tonight on the Inman Park court when they encounter the Stone Mountain Athletic Club teams.

The Stone Mountain teams have defeated some of the strongest teams in Atlanta and near-by towns and are determined to continue their victory march at the expense of Inman Park tonight.

The girls' game will begin at 7:15 o'clock and the boys playing at 8:15.

Pete Melton, a member of the Georgia Officials' Association, will referee both games.

Capitol Holds Sherbet Shoot

The Capitol Gun Club will hold the regular Saturday silver goblet shoot today at 2 o'clock. There also will be shooting at the regular traps.

In the high 10 race, Jimmy Calhoun challenges Jack Tway, Ralph Minehan challenges Clyde King and Guy Melchor challenges William Healey.

All shooters are requested to be on hand early and not to worry about the weather. The Capitol Gun Club promises to take care of that.

Ends Baseball Career

Duck McKee, dissatisfied with the terms of a contract offered by Tulsa, Friday announced his retirement from baseball. He will devote all his time to business, the 27-year-old former Cracker revealed. With the Crackers for three years, McKee never hit below .300. Constitution photo.

Declines Contract With Tulsa Club; Sees No Future

Player To Apply to Judge Landis Asking To Be Placed on Voluntary Retired List; Minor League Career Is Not Appealing to Him.

By Jimmy Jones.

John Windsor (Duck) McKee, the popular young Cracker outfielder of the last three seasons, has decided to quit baseball rather than accept a contract offered him recently by the Tulsa club of the Texas league, to which he was sold last November.

"I have decided that if I have to play ball for the money offered me at Tulsa, that the best thing to do is to get out of it and go into business for good," the 27-year-old native Georgian, who came to the Crackers from the Georgia Tech campus in 1932, declared yesterday.

The contract which McKee received two days ago prompted his decision. He did not relish being sold to Tulsa to begin with, but has awaited receipt of the contract and the salary figure specified before announcing it.

"I have written a letter to the Tulsa officials, notifying them of my action and I also am going to apply immediately to Judge Landis, asking that I be placed on the voluntarily retired list," Duck stated.

REMAINS IN BUSINESS.

McKee, who has been employed by the Firestone Tire Corporation in one of its Atlanta branches during the winter, revealed that he planned to remain in that business, pointing out that he could not only earn more on a year around basis than he could playing ball in the Texas league, but that it offered a permanent future for him.

"I'm getting along toward the age when a person ought to think about the future and in my opinion there is little or no future in minor league baseball," he pointed out.

McKee, who played football and baseball at Georgia Tech during the years 1928-29-30 and who was an all-around athlete at Monroe A. & M. before entering the institution at the Flats, was exceedingly well liked by the fans during his three-year tenure with the Crackers.

UNUSUAL DISTINCTION.

He holds an unusual distinction for a youngster, in that he not only stepped out and made the grade in the Southern his first year out of college, but that in each of the three seasons he never batted under .300.

After signing with the Crackers, then managed by "Red" Barron, his old coach at Monroe and a former Georgia Tech football star, in the spring of 1932, he was sent to Columbus in the Southeastern league, where he played for six weeks before the league blew up, batting well up among the leaders.

He returned to the Crackers near mid-season of the same year, played in 85 games in right field and finished up with an average of .314.

The next season, he won a regular position in the Cracker outfield and batted .316, playing the full number of games. He and Freddie Sington were among the early season sensations of the club that year.

Last season, Duck improved greatly in his fielding under Spencer Abbott, batted .304 to rank second to Joe Palmisano on the club and drove in 85 runs.

SOLD AT MEETING.

At the minor league meeting in Louisville during November, Atlanta sold the youngster outright to the Tulsa club, which in turn sent Paul Easterling, another outfielder, to the Crackers.

McKee was plainly disappointed by the sale, but kept quiet about the matter until he received the contract from Tulsa.

"If I felt that I had a real chance to go to the big leagues, I would stay in the game, for that's where the real future of the ball player lies. But since I was in Atlanta three years and always batted over .300 without advancement, I decided that it was best to get out of baseball for good while I was still young and would learn some business with a future to it," McKee continued.

McKee, a fast man, was watched by several scouts during his three years with Atlanta. Last season a number of them considered him a real prospect. He started out brilliantly and played at a good clip for most of the season.

SURPRISE.

His sale by the Crackers was something of a surprise to the fans. This was brought about, however, not through dislike of his ball playing by the Cracker officials, but due to the league's rigid restriction on Class A players, which made it impossible to keep McKee and the other two Class A outfielders bought at Louisville, Dave Harris and Paul Easterling.

Manager Eddie Moore wanted outfielders with long-range hitting ability and while he liked McKee, he seized the chance to add Easterling and Harris due to their reputation as power hitters.

Duck has made many friends in Monroe and Atlanta during his athletic career and all of them will regret to see him give up baseball, but they, no doubt, will agree that he is right in doing so, especially since he saw no future at Tulsa.

McKee is an intelligent young man and has made rapid progress in adapting himself to his new job.

"I'm going to continue to make my home in Atlanta and hope that all of my friends will remember me in a business way," he concluded.

CHIEF INTEREST ON GOOD GOODS IN RACE TODAY

LOS ANGELES, Feb. 8.—(AP)—Clearing skies and the prospect of a dry, although slow track, gave impetus tonight to speculation on the likely winner of tomorrow's San Antonio handicap, prepping race for the $100,000 Santa Anita handicap February 23.

With Cavalcade, champion of the American turf, definitely out of the San Antonio because of a hoof injury, chief interest centered in Good Goods, stablemate of Cavalcade, and Azucar, the converted steeplechase star.

Of the seven horses slated to start, five are nominated for the Santa Anita handicap. In the list are Earada, carrying impost of 128 pounds; Fleam, with low weight of 121, and Head Play with 128.

Gallant Sir, Norman Church's star horse that twice won the Agua Caliente handicap, and Big Beau, stablemate of Twenty Grand, also will be running.

Good Goods will carry 126 pounds tomorrow, and Azucar will pack 128 pounds. The distance will be a mile and one-eighth, with $7,500 added.

GOLF PROCEEDS GO TO SCHOOL

Proceeds from the Helen Hicks-Dorothy Kirby exhibition golf match February 24 on the Capital City Club course will go to the Tallulah Falls school, it was announced Friday. The Atlanta Girls' Circle will sponsor the ticket sale and will be in charge of all arrangements.

The ticket will be 50 cents each and in addition to the girls' circle, all the civic organizations in the city will aid in the ticket sale.

The Atlanta circle is the only one of its kind in the state and has a membership of 175 girls. Miss Yolande Gwin is president. Other officers are Miss Jane Sharpe, vice president, Miss Mimi O'Brierne, secretary and Miss Fort Scott Meador, treasurer. Mrs. J. K. Ottley is president of the board of trustees.

In addition to Misses Hicks and Kirby, Charlie Yates, Tech's national intercollegiate champion, and Charlie Black Jr., a former city and Georgia state champion, will play in the exhibition.

It will be the first of a parade of national golfers who will play over the various Atlanta courses during the year.

The Metropolitan Open will be played in April over the Capital City Club in the second big event of the spring program.

Monroe Aggies Beat Gainesville Hi, 28-26

MONROE, Ga., Feb. 8.—Red Barron's Monroe Aggies defeated Gainesville High school, 28-26, in a fast game of basketball Wednesday night on the Chicopee court in Gainesville.

The Aggies exhibited a great game of guarding, with Gaston starring on defense for the winners. Smith, of Gainesville High school, played well at guard, shooting 16 of his team's points.

Gainesville led at the half by the score of 11-9.

THE LINEUPS.

MONROE (28)	Pos.	GAINESV. (26)
Mock (7)	F.	Miller (4)
Allrid	F.	McJunken (2)
Bates	C.	Evans (2)
Carroll (6)	G.	Smith (16)
Gaston (5)	G.	McDaniels

Substitutions—Monroe: McKee, Moran (10), Mizell, Green; Gainesville: Shaw (2). Referee, Myers; umpire, Smith.

Loganville Loses To Palmer Stone

LOGANVILLE, Ga., Feb. 8.—Palmer Stone won a double-header from Loganville here last night. The boys won, 37 to 17, and the girls made it a clean sweep, winning, 35 to 19.

BOYS' LINEUPS.

P. S. (37)	Pos.	(17) LOGANV.
Cook (14)	F.	(3) Smith
Tribble	F.	(3) Needham
N. Hammond (9)	C.	(7) Yancey
Bird (8)	G.	(4) Atha
Butler (6)	G.	Gower

Substitutions: Palmer Stone, Stone, Marlowe; Loganville, Langley.

GIRLS' LINEUPS.

P. S. (35)	Pos.	(19) LOGANV.
Butler (14)	F.	(6) Brooks
Brooks (6)	F.	(10) Shellnutt
George (15)	C.	(3) Bowen
L. Nelly	G.	Brooks
O. Neely	G.	Reynolds
Owenby	G.	Gross

Mrs. Stetson Wins Belleair Tourney

BELLEAIR, Fla., Feb. 8.—(AP)—Mrs. Helen B. Stetson, of Philadelphia, former national golf champion, today won the annual February women's tournament by defeating Miss Bernice Wall, of Oshkosh, Wis., at the 28th hole.

The Philadelphian won on the second extra hole after Miss Wall missed a 5-foot putt to keep the match alive.

Miss Wall had an edge in the stroking, playing the first nine in 40 and the second in 42 for an 82. Mrs. Stetson coupled a 41 and 42 for an 83.

ORCUTT UPSET IN SEMI-FINALS

MIAMI, Fla., Feb. 8.—(AP)—In one of the most stirring and stubbornly fought matches between women ever witnessed by this golfing countryside, Mrs. Joe Bydolek, stocky and imperturbable city champion of Buffalo, N. Y., today squeezed Miss Maureen Orcutt, of Englewood, N. J., defending champion, out of the semi-final round of the Miami Biltmore amateur golf tournament, one up on the home hole.

It was a major upset which had a large gallery atwitter over all 18 holes.

Deserted by the superlative form she had displayed in earlier rounds, Miss Orcutt was on the defensive from the start and never in the lead. She hooked long shots, was frequently erratic on approaches and short on putts. Both women took 89 strokes, but Mrs. Bydolek was steadier in the pinches.

In the other semi-final match Miss Jean Bauer, of Providence, R. I., medalist, with ease disposed of Mrs. Lillian Zech, of Chicago, five and four.

Mrs. Bydolek and Miss Bauer will meet in the 36-hole championship round tomorrow for the Grace Doherty challenge cup. Both are tournament veterans but have not met before.

The Orcutt-Bydolek cards:

Par out	535-455-544—10
Orcutt out	546-465-444—42
Bydolek out	536-456-454—42
Par in	554-535-555-42—82
Orcutt in	555-635-556-47—89
Bydolek in	56-556-655-47—89

Celeste Durand South Florida Champ

PALM BEACH, Fla., Feb. 8.—(AP)—Shooting almost perfect golf for 20 holes after trailing on the first nine, Celeste Durand, of Grand City, L. I., today won the annual South Florida golf championship by defeating C. W. Kittleman, of Greenville, Miss., 9 and 7.

Durand eliminated the defending titleholder, Tommy Goodwin, of Monroe, N. Y., yesterday. He was one down to Kittleman. Mississippi titleholder, at the end of the first nine today. Then he hit his stride and Kittleman ran into putting trouble.

Durand was 6 up when they reached the halfway point in the 36-hole final match. He took the 10th, 11th, 12th, 13th, 14th, 15th, 16th and 17th holes in rapid fire order. He was under par much of the time.

British Ace Plans Test Run Monday

DAYTONA BEACH, Fla., Feb. 8.—(AP)—If beach conditions will permit, Sir Malcolm Campbell hopes to haul his Bluebird out on the sands here Monday morning and give it its first test run—not fast, he says, but just about 150 to 200 miles an hour.

Later during the week, or more probably about the first of the following week he expects to try to boost his present land speed record from 272.108 to 300 or more miles an hour.

Monday morning he also will drive an eight-cylinder stock car (Hudson) one kilometer, one mile, five kilometers and five miles in an effort to set new records for Class C stock models. The present speed record for stock cars of the class is 86.2 miles an hour.

Campbell, likewise, will try for new records with the stock car in second gear and from a standing start.

CRACK RUNNERS TO VIE TONIGHT

By Bill King.

BOSTON, Feb. 8.—(AP)—Lured by the possibility of a world record-breaking performance, one of the largest track crowds in Boston's history will storm the Garden tomorrow night for the forty-sixth renewal of the famous B. A. A. meet.

For as long as 24 years the faithful hereabouts have had their eyes glued on the all-star field in the hunter mile, but that classic seems to be eclipsed this year by the B. A. A. "1,000," chiefly because of the absence of Glen Cunningham and Bill Bonthron.

The thrill of the meet is expected when Charles Hornbostel, the great Indiana flyer, starts in the "1,000" against Elton Brown, of Kansas, his erstwhile conqueror; Waldo Sweet, of the New York A. C., and Glen Dawson, of Tulsa, Okla.

Hornbostel cut the world's mark for the "600" down to 1:11.3 and then came within a second of Hal Cutbill's 2:12 record for the "1,000," while registering his "double" in last week's Millrose games.

Since he will have an improved track and a field capable of pushing him to the limit, many expect him to wipe out the record that Boston's former "flying parson" set in Buffalo 13 years ago.

Despite the non-appearance of the famous mile duelists, the hunter reeks with class, having Gene Venzke, who pushed Cunningham last week; Eric Ny, of Sweden; Leslie Wade, of Montreal, and several capable collegians. Venzke is counted upon to wipe out the Boston record of 4:15.2, set by Joie Ray, who won seven of the previous 24 hunter races, in 1925.

The "600" should be another great race, for Ivan Fuqua, winner of the proud event here two weeks ago, will start against Milton Sandler, the speedy New York German; Harry Hoffman, of the New York Curb Exchange, and Timmy Ring, of Holy Cross.

Paschal To Miss St. Pete Shoot

ST. PETERSBURG, Fla., Feb. 8.—(AP)—The first annual national midwinter small-bore rifle and pistol championship will open at the American Legion range here Saturday morning and continue for four days. The national and southeastern small-bore rifle and pistol titles will be at stake.

More than 100 of the country's crack rifle and pistol shots are expected to be at the range tomorrow morning when firing starts. The vanguard here today included Thurman Randle, Dallas, Texas, member of the American Dewar rifle team; Eric Johnson, Bridgeport, Conn.; H. W. Amundson, Plainfield, N. J.; D. F. C. Reeves, Nashville, Tenn., southeastern pistol champion, small and large bore.

Harry Paschal, Atlanta, won the southeastern rifle championship here a year ago but will not defend his title.

MANAGER ROMMEL.

RICHMOND, Va., Feb. 8.—(AP)—Eddie Rommel, famed knuckle ball hurler of the Philadelphia Athletics and more recently an A coach, is due here soon to begin laying plans for the Richmond Colts' 1935 season in the Piedmont league. Rommel recently was appointed manager of the local entry.

Don Heffner Signs; Giants Add Rookie

NEW YORK, Feb. 8.—(AP)—While the New York Yankees were announcing receipt of the signed contract of Don Heffner, infielder, today, the Giants, across the street, were adding a young collegian to their pitching staff.

Secretary Jim Tierney signed up Charles Huisking, of Huntington, L. I., a 22-year-old southpaw, who graduated from Notre Dame last spring.

The Dodgers sent Russell Olsen, shortstop, to Sacramento of the Pacific Coast league on option.

Butler To Confer With Prep Heads

Dickie Butler, backfield coach at Boy's High, will confer with Male High school authorities today with regard to the football coach's post at Louisville, Ky.

Butler and Wallace Butts, of G. M. C., are among four men being considered for the post.

M. S. Milburn, principal of Male High, wired Butler to appear at Louisville today for a conference, indicating that the former Decatur coach and Boys' High backfield tutor has an inside track for the post at present.

Southeastern Votes To Hold Basket Tourney This Spring

EIGHT TEAMS WILL COMPETE FOR '35 TITLE

March 1-2-3 Are Dates for Meet; Bowl Game Decision Delayed.

NASHVILLE, Tenn., Feb. 8.—A report that Charlie Treadaway, University of Georgia halfback, had signed a professional baseball contract two years ago was presented the executive committee of the conference following adjournment of the annual Southeastern conference here tonight.

No official action was taken on the matter. The executive committee was reported to have referred the matter to the officials of the University of Georgia.

This is the same situation that caused Nollie Felts, star backfield man of Tulane, to be ruled ineligible two seasons ago.

By Ralph McGill.

NASHVILLE, Tenn., Jan. 8.—Birmingham or Knoxville will sponsor the annual southeastern basketball tournament on March 1, 2 and 3.

The Sugar Bowl game was saved for posterity when the conference took no action but deferred it until some member team is invited, which means the invitation will be granted.

The recruiting and subsidizing rule was left as it is, strictly prohibiting any recruiting or offering of financial aid. This will cheerfully be violated as in the past.

This required two hours of futile debate.

It was equaled by the debate on changing the freshmen football rules. An effort was made to abolish them: then to have them report on a uniform date and finally the rule was left as it was.

NO FIREWORKS.

The threatened fireworks on postseason games evidently fizzled out in the rain which fell here most of the day. The Rose Bowl game was not mentioned and the failure to take action on it means there will be no opposition to the team receiving the invitation.

Restoration of the basketball tournament, which will be restricted to three days of play and limited to eight competing teams, was a popular move. Kentucky and Vanderbilt led the move to block restoration, but the vote was 9 to 4 for the tournament.

It is to be played on invitation only, and Knoxville is the probable site, although Birmingham will make a fight to land it.

There was no doubt but that some of the boys hope to upset Kentucky's great team, which has played unbeatable basketball in the south. Kentucky doesn't do so well at a tournament.

TOURNEY BACK.

At any rate, the tournament is back and Atlanta has lost it, there being no invitation from Georgia Tech to hold the tournament there. But when either has a good team it will be possible to bring the tournament there and make a great financial success of it.

Action was taken to have officials selected by the central booking agency instead of at a meeting of coaches and officials. Coaches now will merely submit a list.

Rules were changed regarding junior colleges, non-graduates of junior colleges not offering a four-year course will be eligible for competition after one year of residence. Graduates of junior colleges will be eligible to play immediately on transfer, no year of residence being required .

In addition to the basketball tournament, the track meet, swimming, golf, boxing and tennis were restored.

All dates and sites will be selected by a committee at a later date.

The rotating football schedule was voted down.

The meeting was a dull one with all the important issues avoided. Dr. John J. Tigert, of Florida, was elected president for 1935.

The next annual meeting will be held in Athens, Ga.

Southeastern Votes Sports Tourneys.

NASHVILLE, Tenn., Feb. 8.—(AP) The Southeastern conference voted today, 10 to 3, to restore various tournaments that were abolished a year ago.

It was decided that tournaments shall be held in basketball, boxing, tennis, golf and swimming. The annual track meet, which was not eliminated at the last annual meeting, remains on the conference program for the third Friday and Saturday of each May.

Among provisions regarding various tournaments, as recommended by the committee on constitution and adopted by the conference chieftains, were:

1. That tournaments not exceed three days in duration.

2. That participants be limited to not more than eight leading teams of the conference.

3. That the location be determined by the executive committee on the invitation from member institutions.

4. That institutions participating in a tournament shall bear the entire financial responsibility for conducting the tournament.

The conference is expected to discuss dates for the various tournaments later in the day, and indications were that the basketball meet might be voted for this year.

Colonel Paul P. Parker, of the University of Tennessee, said he would issue an invitation for the basketball tournament to be staged at Knoxville.

Only three schools—Kentucky, Alabama and Vanderbilt—opposed the recommendation that the tournaments be reinstated.

The group made no changes in the constitution regarding the assembling of varsity and freshman football candidates. At present the varsity squad reports on the first Monday in September and freshmen on the date on which the member institution opens.

An amendment to change the date for the annual meeting from the second Friday and Saturday of each February to the second Friday and Saturday of each December was adopted.

The question of post-season games will be studied in executive session some time during the two-day gathering. Warren V. Miller, president of the New Orleans Midwinter Sports Association, appeared before the conference lawmakers and asked that the Southeastern leaders continue "courteous" relations with that organization by allowing its teams to participate in the Sugar Bowl game, if extended an invitation.

COMMERCIAL LOSES.

BREMEN, Ga., Feb. 8.—Bremen High defeated Commercial High, of Atlanta, on Bremen court tonight, 41 to 18.

Baseball's 'Angel' Sheds Wings; He's Now a Hard-Boiled Bird

By Jack Cuddy.

NEW YORK, Feb. 8.—(UP)—Tom Yawkey, baseball's "angel," ripped off his wings today.

The young millionaire owner of Boston's Red Sox, who invested nearly $3,000,000 in the national pastime and boosted the player market to a new high, announced, "I am through buying; now let the market drop."

Egad! What a bitter blow to certain other American league owners who may not have regarded Tom as an angel but certainly sang, "I'll String Along With You," when their bills came due and they wished to exchange players for ready cash. Surely—Tom could not be serious about this?

"But I am very serious about it," declared the brown-haired, broad-shouldered chap in the Oxford blue suit, drumming on the glass top of his downtown office desk.

But why was Tom suddenly tying a double knot on his bulging wallet?

Tom Yawkey

"Well—Eddie Collins and I are all set now. We've got a club that we are confident will go places. I'm not saying we've got all the players we're going to buy. We're perfectly willing to do a little trading, if the boys will just forget that we're supposed to be philanthropists and come down to earth in the dickering."

Yawkey emphasized that the Red Sox henceforth would develop their own players in the club's farm system which now includes Syracuse, of the International league; Knoxville, of the Southern association; Charlotte, of the Piedmont league, and Danville, of the Bi-State league. Herb Pennock, former ace Yankee pitcher who is president of the Charlotte club, acts as overseer of the farm chain.

HE WANTED PLAYERS.

Yes—Tom knew he was regarded as an "angel" for paying the highest price in baseball history to get Player-Manager Joe Cronin from shrewd Clark Griffith, of the Senators. And for buying up Lefty Grove, Rube Walberg, Max Bishop, Rick Ferrell, George Pipgras, Bill Weber, Fred Ostermueller, Carl Reynolds, Dick Porter, Wes Ferrell, etc.

"But don't forget," said the 32-year-old mining and lumber magnate. "I wouldn't have bought Cronin and the others for the money I paid for them, if I didn't think they were worth that to me. Moreover, I haven't regretted a penny I've spent. The Red Sox are a business and a pleasure with me. I've invested in the club, and soon it will be paying dividends. Watch us go this season, and watch the crowds at Fenway Park. Boston is a red hot baseball town."

If Boston was such a hot baseball town, why did Yawkey refuse to let the Braves share Fenway park with the Red Sox when the racing dogs threatened to crowd the National league out of Braves field? "Because I had no wish to encourage dog racing in Boston as a rival to baseball. And because I believe a baseball club and stadium should have an identity of its own, have its own following among the fans. To have the two clubs playing at one field would decrease the partisanship of Boston fans and be bad for both clubs. Don't forget I've spent a lot of money to create an identity for the Red Sox, and I've rebuilt Fenway park so that it's one of the most modern in the circuit."

CRONIN WAS MAN.

Why did he pay more than $200,000 for Cronin when he might have obtained Babe Ruth as manager? Because Yawkey thought Cronin exactly the type of man who would fit perfectly into his organization. An excellent shortstop and proven manager. He thought Ruth a great player and a splendid fellow, but no one knew anything about his managing ability.

And Lefty Grove, who cost Yawkey $125,000 but flopped in 1934 because of a bad arm. What about him? "Lefty had his teeth fixed and his tonsils removed last season. Poison in his system gave him his first lame arm. Near the end of the season, he was in good shape. He proved that one day at Detroit. I'm confident he will win at least 18 games this season. The same with Rube Walberg, who was unable to pitch last year because of an infected finger. Rube is okay now. He should turn in about 18 victories, too."

How Red Sox Will Line Up.

NEW YORK, Feb. 8.—(UP)—Here's how Tom Yawkey, owner of the Boston Red Sox, figures the club will shape up this season:

Infield—Babe Dalgren, from San Francisco Missions, first base; Max Bishop, second; Manager Joe Cronin, shortstop, and Bill Weber, third. Outstanding utility men: Al Niemic, from Kansas City Blues, and Don Kellett, of Pennsylvania University.

Outfield—Roy Johnson, Julius Solters and Carl Reynolds as probable regulars. Outstanding utility men: Bing Miller, Dusty Cooke, Mel Almada, from Kansas City, and Art Graham, from the Reading club.

Pitchers—Probable starters: Lefty Grove, Wes Farrell, Rube Walberg, Gordon Rhodes, John Welch, George Pipgras, Fred Ostermueller. Probable relievers: Henry Johnson, George Hockette, from Kansas City, and John Merena, from Syracuse.

Catchers—Rick Ferrell, first string; Gordon Hinkle, second string.

Mann Leaves For Second Meeting

With several important items to be transacted on the trip, Earl Mann, vice president of the Atlanta baseball club, left the city last night for Montgomery, Ala., where today he will attend the second reorganization meeting of the Southeastern league.

Mann is hoping to put through a connection with the Macon club, definitely assured of a franchise, by which he can send out some of the Crakers' 20-odd promising rookies for more experience.

Following the Southeastern session, Mann will continue to New Orleans, where on Monday he will attend the Southern league's schedule meeting and launch a fight to have the league's restriction on Class A men extended to allow 11 A players instead of 10. Mann also will insist on schedule rights for the Crackers in event of a change in the schedule.

Yesterday, Eddie Moore, the Cracker manager returned from a trip to the east to announce that he had been unsuccessful in landing Jimmy Bucher, second baseman, or McCarthy, a Class B first baseman, from the Dodgers, but that he had been assured of help from three clubs, including the New York Yankees, in case he needs it.

Meanwhile, Moore is prepared to string along with Gerard (Nig) Lipscomb, the rookie from Charlotte at second base. Lipscomb has been highly recommended by Piedmont league managers.

MARIST RALLIES TO BEAT DECATUR

A last-half rally that netted 23 points gave Marist College a 31-to-23 victory over Decatur court. The game was scheduled for the Marist court during the afternoon, but was transferred to the Decatur court.

Coot Vandiver, with 18 points, was the star of the game. He played a great defensive game for Marist and was the high scorer of the game.

Decatur started strong and was on the long end of a 20-to-8 count at the half, but was unable to hold the lead after that.

THE LINEUPS.

MARIST (31)	Pos.	(23) DECATUR
Payne (1)	F	(5) Ferguson
Vandiver (18)	F	(9) Bishop
Reid	C	(5) Earthman
York (2)	G	(2) Erwin
Thomason (10)	G	(2) Grace

Substitutions: Marist, Gordon, Hubbell; Decatur, Griffin, Sutton.

Fulton Wins Over Russell.

Fulton High closed its pre-tournament basketball schedule with a 26-to-20 victory over Russell High Friday night on the East Point court. It was the seventh win with no losses for Fulton in North Georgia Interscholastic conference competition.

Fulton plays Newnan Thursday night in the opening round of the N. G. I. C. tourney at East Point.

Brooks and Culbreth were outstanding for Fulton Friday, while Boring and Clay played best for the losers.

THE LINEUPS.

RUSSELL (20)	Pos.	(26) FULTON
Kirkland (1)	F	(6) Moore
Brown	F	(2) Culbreth
Boring (6)	C	(10) McDonald
Clay (1)	G	(8) Brooks
Posey (8)	G	Donehoo

Substitution: Russell, Hunt.

HACKNEY WINS IN MILLER GO

Honeyboy Hackney added another victim to his ever-growing list last night when he threw Sammy Miller, Assyrian champion, in the feature wrestling match at the city auditorium.

Hackney took two out of three falls in one of the best matches seen on a Roby and Bettis card.

Tarzan Jordan continued his victory march by defeating Hans Lutz in a fast semi-final match.

Young Londos took two out of three falls from Charlie Norham in the opening match before a large crowd.

BREAK of the DAY!

Continued From First Sports Page.

presented the cause of the Bowl in splendid fashion. He made a very fine impression.

The Sugar Bowl game, played at New Orleans on January 1, saw Tulane defeat Temple. Each team received about $20,000. Mr. Miller stated the organization was purely amateur. That it was audited and that no official made a cent from the game. He left a copy of the audit with the conference.

I really think he saved the situation with his straightforward presentment of the case. There was some opposition to the game but it was dissipated by his splendid presentation.

The conference will grant the invitation when it is proffered some team next January. So the Sugar Bowl game is saved.

HOW IT WAS NAMED.

Mr. Miller revealed how the game got its name. It is not because the game produces heavy financial sugar, as some had thought, but because it is played on the site where the sugar industry began in the United States.

Tulane stadium stands where stood the plantation home of Etienne De Bore, a colonial planter. He began raising sugar cane despite warnings the cane juice would not crystallize.

He tried it and it did crystallize. Hence Louisiana became the nation's sugar bowl and the game is aptly named.

JACKET FIVE SWAMPED, 53-25, BY VANDERBILT

Commodores Find Easy Sailing Against Tech; S. E. Heads Watch.

NASHVILLE, Tenn., Feb. 8.—(AP) Vanderbilt University's basketball team defeated the Georgia Tech quintet tonight, 53 to 25.

The Commodores, playing before a crowd which included representatives to the Southeastern conference annual meeting here, found the Georgians easy and led throughout. Vanderbilt led at the half, 32 to 10.

Kidd, Tech guard, was a strong point of his team's attack and defense until yanked from the game for excessive personal fouls. The game was rough, with a total of 28 personal fouls registered by both teams. The loss of Hays, forward, and Kidd handicapped the visitors in the latter stages of the game.

Plasman returned to the game for Vanderbilt after missing two games from illness, and was high point man for the night with 12. Watkins, a newcomer just declared eligible, played well at forward for the Commodores.

THE LINEUPS.

GA. TECH (25)—	g.	f.	tp.
Boulware, f.	2	2	6
Hays, f.	0	3	3
Crawford, f.	0	1	1
Stacy, c.	1	0	2
Glenn, g.	1	0	2
Kidd, g.	3	2	8
Tharp, g.	0	1	1
Totals	7	11	25

VANDERBILT (53)—	g.	f.	tp.
Coleman, f.	4	1	9
Watkins, f.	4	0	8
Carter, f.	0	0	0
Buchi, f.	0	1	1
Geny, c.	2	2	6
Plasman, c.	5	2	12
Keene, c.	1	0	2
Scoggins, g.	4	0	8
Oliver, g.	1	3	5
Curley, g.	1	0	2
Totals	21	11	53

Half-time score: Georgia Tech 10; Vanderbilt 32.

Personal fouls: Boulware, Hays 4, Stacy, Glenn 3, Kidd 4, Coleman 3, Watkins, Geny, Scoggins 2, Oliver 4, Buchi, Plasman, Curley 2.

Free throws missed: Hays 2, Stacy, Glenn 5, Crawford, Geny 2, Oliver, Buchi, Plasman.

Referee: Chest.

Down the Alley

The real competitive spirit, spiced with friendly rivalry, is making the bowling in the Dixie Duckpin league most exciting and interesting to the bowlers and onlookers who follow the bowling each Friday night.

In last night's games Hanahan, of Eastern Air Lines, opened with a big 127 and aided his team to win over Eastman-Kodak Company; Chaffin, of Dupont Company, bowled 116 to aid his five to win from the Woodpeckers; and Heffins, of the U. S. F. S. Engineers, bowled 101, though his team dropped the first game to the Five Point Shoe Repair Company.

Hawkins Electric Company held a commanding lead in the Southern Duckpin league and has the first half title "in the bag," although another tough series of games is slated with the Independents tonight.

Dr. Pepper Bottling Company boasts the high average bowler of the league, who is Pat Barron. Pat has kept the Dr. Pepper team right in the fight for the lead and will be instrumental in attempting to place his team in the money this half. Dr. Pepper bowls Cleveland Electric Company, a much improved team.

Georgia Roofing and Supply Company is scheduled to tie up with the Strikers. The Strikers have an excellent chance of placing in a money position if they can win two from the roofing team.

The Mixed Doubles league will have the 16 teams paired in the evening's contests.

Bebe Bangert and Walter Dawson are tied for the league lead with Dot Morris and Alan Liebler.

Georgian Signs With Athletics

PHILADELPHIA, Feb. 8.—(AP)—Connie Mack, manager of the Athletics, today announced the receipt of signed contracts from the veteran catcher, Charley Berry, and Wallace Moses, rookie outfielder from Vidalia, Georgia.

Stewart Methodists Lose to Cornelia

CORNELIA, Ga., Feb. 8.—Cornelia Athletic Club won over Stewart Avenue Methodist team, of Atlanta, here last night by a score of 46 to 32. The game was hard fought and close during the first half, but in the last half of the Apple Knockers, as usual, put on a spurt and soon took a safe lead.

Stewart Avenue Methodist relied on the long ones, while Cornelia worked the ball is under the goal where "Cow" Wofford, "Cy Jr." Grant, and "Butter" Crow dropped them through.

Cornelia also won over Flowery Branch here last Monday, 68 to 31. These two games make it 10 out of the last 11 for the Apple Knockers from Cornelia.

CORNELIA	Pos.	STEW. A. METH.
Loudermilk	F	Cooper (11)
Grant (8)	F	Davis (4)
Wofford (18)	C	Norman (6)
Chambers (7)	G	Brewer (4)
Crow (13)	G	Flury (7)

Substitutions—Cornelia: Crawford and Kenimer.

SKEETERS OFF.

NEW YORK, Feb. 9.—(UP)—A party of American skeet shooting enthusiasts, led by Oliver G. Mitchell, of Natick, Mass., eastern champion, will sail tomorrow for Bermuda to compete in the first international shoot at Castle Harbor Gun Club.

Basketball

Georgia Tech	25	Vanderbilt	53
Georgia	38	Presbyterian	34
Laniel High	46;	Savannah High	35
Albany Blues	41	Mercer Uni.	36
Mercer Freshmen	31;	G. M. C.	30
Marist	31	Decatur	23
Fulton	26	Russell	20
Lehigh	42	Virginia	33
B'ham-Southern	52;	Chattanooga	37
Baylor	27	Arkansas	37
Murray (Ky.) Tch.	27;	Millsaps	20
Florida	33	Auburn	25
De Pauw	31	Armour Tech	37
St. Michaels	19	Middlebury	28
Alfred	36	St. Lawrence	27
Pitt	35	Duquesne	34
Bremen	41	Commercial High	18
Un. of Miss.	31	Miss. State	61
La. State	34	Tulane	16
Miss. Teachers	35	La College	22
Duke	33	W. & L.	30

Perry Pictures On Tennis Game Reveal Little

LONDON, Feb. 8.—(AP)—A private view of the series of action tennis pictures starring Master Frederick J. Perry, the champion, leaves some doubt of the importance of the current agitation by the British Lawn Tennis Association to make honest men out of movie-struck amateur stars.

If Perry's maiden effort is any criterion, tennis movies are not going to swell any amateur's bank account much. They are pretty dull.

By the very nature of the game, tennis offers none of the variety which made the golf series starring Bobby Jones a best seller.

TILDEN TALKS.

The 12 "lessons" which Perry made before the camera before he set off on his present world tour consist mainly of long and none too exciting rallies between him and Danny Maskell, the British professional. While they are knocking the ball back and forth, Bill Tilden talks a blue streak, at times affecting the pseudo excitement of a radio announcer at a football game.

Perry, he points out to the audience, doesn't do anything right. Instead of hitting his forehand gracefully off his left foot, as almost any good club player knows you must, the British champion smacks it off his right foot, off both feet, or with both feet in the air. The slow motion parts make him look like an awful sucker.

"Ha, ha, you mustn't try to do that yourself," Tilden reminds the audience after Perry has brought off one of his brilliant drives. "Only a champion can do it that way."

AUDIENCE PUZZLED.

The audience after a time gets a little bewildered, for the title of the series is "How To Play Tennis."

The series will not be released to the public at least until mid-summer. Even if the International Tennis Federation at its Paris meeting in March fails to rescind the present rule barring its amateurs from appearing in motion pictures, the company which produced the series does not believe it will injure Perry's amateur status.

"Perry's fee for making the series already has been given to charity," explained an official of the company.

RICE IS ROUTED BY BRIDGE ACE

PALM BEACH, Fla., Feb. 8.—(AP) Two hundred and fifty-pound Hal Sims, contract bridge expert, caught Grantland Rice, sports authority, vulnerable during a drizzle on the golf course here today and won the championship of the Artists' and Writers' Winter Golf Association, 8 and 7.

Sims, playing in the annual tournament for the first time, shot par golf today, while Rice, five times winner of the title, was badly off his game. Sims was good not only today but throughout the week of play. He also eliminated Rex Beach, the author, during second-round match play. Beach won the title in 1933. Cartoonist Fontaine Fox won last year.

Sims was 10 up at the turn of the 36-hole final match. He was 11 up when they went to the 21st hole. Rice tried hard to overcome the lead but the game ended on the 29th with Sims winner, 8 and 7.

Methodist League

GIRLS.

H. A. R. P. (30)	Pos.	CALVARY (2)
H. Jolly (14)	F	Clark
L. Ford	F	Sutton
Holt (12)	C	Coyle (1)
Va. Potts (2)	G	Staples (1)
E. Plaxico (2)	G	Ramsey

BOYS.

OAKLAND (33)	Pos.	D. HILLS (18)
Retsil	F	Price (7)
Peacock (2)	F	Causey (1)
Lawhon	C	Johnson
Campbell (6)	G	Bishop (6)
Bellamy (16)	G	Quillian (3)

Substitutions: Oakland City, Upchurch (6); Druid Hills, J. Dunn.

CALVARY B (19)	Pos.	HAYGOOD (11)
Cannon	F	Hornbuckle (2)
Whitney (5)	F	Coleman
McAfee (2)	C	Anderson
McConnell	G	Barrett (2)
Burnett	G	Redwine (6)

Substitutions: Calvary, Wilson (5), Warlick (7); Haygood, Laird and Hale.

STEWART (12)	Pos.	FIRST (25)
Cooper (1)	F	Hurd (2)
Davis	F	C. Conyers (4)
Flury (6)	C	Hallman (4)
Brewer (4)	G	Turman (6)
Honson (1)	G	B. Conyers (5)

Substitutions: Rose, McGhee (4).

E. POINT (22)	Pos.	CALVARY (26)
Dean (7)	F	English (7)
Speer (7)	F	Donehoo (12)
Eaves	C	Lewis (4)
Smith	G	Stephenson
Turner (4)	G	Smithwick (3)

Substitutions: East Point, Brewer, Skellie (4); Calvary, Wilson.

Clifton forfeited to Grace.

Games next week will be played on Monday night.

Y-City League

MAY'S (44)	Pos.	DENTAL COL. (19)
Vandiver (17)	F	Surgent (8)
Bozeman (4)	F	Kennes (2)
Evans (8)	C	Hagood (5)
Woodward (3)	G	Anderson (2)
DeLoach (8)	G	Carbonell

Substitutions—May's: Cook (4); Dental College: Davis (2), Smith.

LINEN SVC. (19)	Pos.	WARREN (33)
Carter (3)	F	F. Bradford (1)
Miller (4)	F	Bloodworth (13)
Taylor (2)	C	Bellamy (4)
Clegg (4)	G	Campbell (8)
Herrington (6)	G	R. Bradford (1)

Substitutions—Linen Service: Hancock; Warren Company: Westbrook (2), Mize (4), Babb. Referee, Wells.

FULTON (24)	Pos.	KRAFT (21)
Anderson (6)	F	Harbin (5)
Lassiter (6)	F	Griffith (2)
Luckie (12)	C	Marion (8)
J. Hancock	G	Hammond
G. Hancock	G	Hicks (4)

Substitutions—Fulton Mill: Wilder; Kraft Cheese: Betsill (1), Williams, Dobbins, Cox (1). Hertline. Referee, Melton.

DAVISON (29)	Pos.	DEMOLAY (20)
Hannah (7)	F	Johnson (4)
Chandler (11)	F	Hargrove (8)
Bloomfield	C	Teague (3)
Seigel	G	Oliver (4)
Merritt (4)	G	Fox (1)

Substitutions—Davison-Paxon Co.: Malcolm (3), Adams (2). Referee, Wells.

F. E. R. A. Results

B. BIRDS (34)	Pos.	B'WOOD (26)
Harrison (6)	F	Earnest (5)
Elrod (4)	F	May (7)
Wall	C	Webb (2)
Lassiter (13	G	Mayo (12)
Gaither	G	Brown

Substitutions: Blue Birds, Ney (2), Green (2), Garner (8).

Capitol View Girls defeated Western Heights, 54 to 27, Thursday night on the Hoke Smith court in a FERA league game.

Leach, center, with 28 points, and Shields, forward, with 18 points, were outstanding for the winners. Autry played best for the losers.

C. VIEW (54)	Pos.	W. HGTS. (27)
Shields (18)	F	Howard
Phillip (8)	F	Warren (9)
Leach (28)	C	Autry (14)
Williams	G	Chapman
Vance	G	Bubont

Substitutions: Capitol View, Jackson; Western Heights, Phillips, Gillespie, Roper (4).

GEORGIA BEATS PRESBYTERIANS IN CLOSE GAME

Bulldogs Take First of Road Game by Score of 38 to 34.

CLINTON, S. C., Feb. 8.—(AP)—Presbyterian College's cagers lost their second game in as many nights by a 4-point margin tonight as the University of Georgia five scored a 38-to-34 victory against them. It was a close game most of the way. Georgia led at the half, 22-20.

Stocky little Levi, Presbyterian forward, was the star performer of the night, piling up a total of 16 points. Anderson and Bowden led the scoring for Georgia, the former making 8 points and the latter 7.

Georgia's Bulldogs will end their two-day stand in South Carolina Saturday night against Clemson at Clemson.

THE LINEUPS.

GEORGIA—	g.	f.	tp.
Johnston, f.	3	0	6
Bowden, f.	3	1	7
Harrold, c.	3	0	6
Anderson, g.	4	0	8
Harmon, g.	3	0	6
Mann, f.	0	0	0
Gibson, g.	0	0	0
Solms, g.-c.	1	3	5
Moore, f.	0	0	0
Totals	17	4	38

PRESBYTERIAN—	g.	f.	tp.
Levi, f.	7	2	16
Whatt, f.	2	2	6
Forehand, c.-g.	2	1	5
Bradley, g.	2	0	4
Adams, g.	1	1	3
Totals	14	6	34

Half-time score: Georgia 22; Presbyterian 20.

Personal fouls committed: Georgia, Johnston 2, Bowden 2, Harrold 2, Anderson 2, Harmon, Solms; Presbyterian, Wyatt, Forehand, Adams 2.

Free throws missed: Georgia, Bowden, Harmon 2, Solms; Presbyterian, Levi 4, Wyatt, Forehand 2, Adams.

Referee, Galloway (Furman).

'Y' Triangles Meet Albany Tonight

The Atlanta "Y" Triangles and the Albany Blues have ruled the roost in Y. M. C. A. basketball circles in the south for quite a number of years. Tonight the Triangles are entertaining the Blues in the Luckie street establishment.

There will be a preliminary at 7:30 between the Birmingham Juniors and the "Y" Skeebees.

In both the preliminary and the main event the boys will tear at each other.

Albany brings a few new faces along with some veterans familiar with basketball fans in this city: Jelly Spence, Kenyon Sellers, Charlie Griffin, forwards; Guy Inman and Frank Hedrick, centers; Sally Gremmer, Hugh Hudson and Red Allen, guards. Coach Pet Whiting and Manager Raymond Gunnels will have charge of the team.

West Georgians Meet Atlanta 'Y'

The West Georgia College wrestling team from Carrollton will meet the Atlanta "Y" grapplers at the Y. M. C. A. tonight. Both teams are inexperienced but are willing.

West Georgia wrestlers follow: Merritt, 110; Ingram, 120; Hogue, 133; Harris, 154; Thomas, 164; Neely, 140; Towns, 165; Abney, 170, and Trent, 156.

Coach Sampler, of the "Y," has not yet announced his men.

L. C. Nance will referee the matches.

On the Air Today

CHESTERFIELD PROGRAM—Richard Bonelli will feature the prolog from "I Pagliacci" as a highlight of the second of his weekly programs over WGST with Andre Kostelanetz's orchestra and vocal ensemble from 8 to 8:30 o'clock tonight.

Bonelli also will offer a current song favorite, "Life Begins With Love," from the Broadway production, "Merrily We Roll Along;" the gay and lifting concert work by Kountz, "The Sleigh;" and the ballad, "I Cannot Sing the Old Songs," by Claribel.

JESSE JONES—The noted American builder, financier and administrator of the Reconstruction Finance Corporation, Jesse Jones, will speak on "Progress and Prospect"—from the RFC point of view—over WGST from 12:30 to 1 o'clock this afternoon. The address will originate in the National Democratic Club in New York city, where a luncheon will be tendered in his honor.

ROXY—Jerome Kern, one of the leading and most prolific of contemporary American composers, will be presented during the "Roxy and His Gang" broadcast over WGST from 7 to 7:45 o'clock tonight. The major part of the program at that time will be devoted to a "Jerome Kern Cavalcade," comprising a musical review of Kern's career and offering the outstanding melodies from 15 operettas and musical shows written by Kern from 1913 to 1933.

Ruth Carhart, the latest of Roxy's discoveries, will be among the "gang" members featured in the broadcast. Other featured personalities will include Aimee Deloro, coloratura soprano.

WILLIAM A. BRADY—Back in the '80's, when San Francisco was known as the "Paris of America," William A. Brady—a small boy at the time—was beating his way westward. His experiences, riding the rails, selling peanuts, apples and candies on a west coast train, and meeting other young adventurers who were one day destined to be as famous as he, will be related by Brady during his "Behind the Scenes" broadcast on WGST from 9 to 9:15 o'clock tonight.

West End Holds A Trophy Shoot

A February trophy shoot, with the winner receiving an engraved trophy, will be held Sunday at West End Gun Club. The shoot will start at 9 o'clock and continue all day.

Handicaps will apply and C. L. Davis, the club secretary, will be in charge of the shoot.

All skeet shooters are urged to participate in the all-day program.

On the Radio Waves Today

336.9 Meters — WGST — 890 Kilocycles

6:00 A. M.—Crazy Tennessee Ramblers and Happy Morris.
6:30—B. G. O. Morning Jubilee.
6:45—Air-Cooled program.
7:00—Musical Sundial.
8:00—Bandwagon, CBS.
8:15—Christian Council.
8:30—Bandwagon, CBS.
8:45—Eton Boys, CBS.
9:00—PRESS-RADIO NEWS AND THE CONSTITUTION BROADCAST.
9:10—Musical Headlines.
9:25—Interlude.
9:30—Let's Pretend, CBS.
10:00—Churngold Mystery Music.
10:15—News.
10:25—Interlude.
10:30—Gospel hour.
11:00—Al Kavelin's orchestra, CBS.
11:30—Abram Chasins, piano pointers, CBS.
12:00—Crazy Tennessee Ramblers.
12:15 P. M.—George Hall's orchestra, CBS.
12:30—Studio.
12:40—Jesse Jones, "RFC Progress and Prospect," CBS.
1:00—Louis Panico's orchestra, CBS.
1:30—Christian Science program.
1:45—Herb Straub's orchestra, CBS.
2:00—Modern Minstrels, CBS.
3:00—Emery Deutsch's Dance Rhythms, CBS.
3:15—News.
3:20—Dr. Felton Williams.
3:25—Studio.
3:30—Pro Arte String Quartet of Brussels, CBS.
4:00—Little Jack Little's orchestra, CBS.
4:30—Along the Volga, CBS.
4:45—Ellis Farber.
5:00—Dick Messner's orchestra, CBS.
5:30—Crazy Tennessee Ramblers.
5:45—Organ Interlude, CBS.
5:55—Press-Radio News, CBS.
6:00—Kay Kyser and his orchestra, CBS.
6:30—Louis Panico's orchestra, CBS.
6:45—News.
7:00—Roxy and his Gang, CBS.
7:45—George Berkey's orchestra.
8:00—Chesterfield program, Andre Kostelanetz's orchestra and ensemble, CBS.
8:30—Richard Himber and Studebaker Champions, CBS.
9:00—William A. Brady, "Behind the Scenes," CBS.
9:15—B. A. Track Meet, CBS.
9:30—California Melodies, CBS.
10:00—Glen Gray's Casa Loma orchestra, CBS.
10:15—CONSTITUTION BROADCAST.
10:30—Kay Kyser and his orchestra.
11:00—Johnny Green's orchestra, CBS.
11:15—Arthur Warren's orchestra, CBS.
11:30—Dancing Party.
12:00—Sign of..

405.2 Meters — WSB — 740 Kilocycles

6:35 A. M.—Another day.
7:00—Morning devotions, NBC.
7:15—William Meader, organist, NBC.
7:30—Cheerio, talk and music, NBC.
8:00—Breakfast Club, orchestra, NBC.
9:00—Press Radio News, NBC.
9:05—Johnny Marvin, tenor, NBC.
9:15—Edward McHugh, NBC.
9:30—Willie Kalama's Hawaiians.
9:45—News.
10:00—The Honeymooners, NBC.
10:15—The Vass Family, harmony, NBC.
10:30—Down Lover's Lane, NBC.
11:00—The Minute Men quartet, NBC.
11:15—Genia Fonariova, mezzo-soprano, NBC.
11:30—American Farm Bureau, NBC.
12:30 P. M.—News.
12:45—Local program.
12:55—Metropolitan opera, Mozart's "Don Giovanni," in Italian, with Geraldine Farrar, Reconteuse; Rosa Ponselle, Marie Mueller and Editha Fleischer, sopranos; Tito Schipa, tenor; Ezio Pinza, basso, and others; Ettore Panizza, conductor, NBC.
4:15—Eddie Duchin's orchestra, NBC.
4:30—Bill Gatlin's jug band.
5:00—The Good Samaritan program.
5:15—Dr. Marion McH. Hull.
5:30—Press Radio News, NBC.
5:35—Studio.
5:40—The Ranch Boys, NBC.
5:45—News.
6:00—Fred Waring's Pennsylvanians.
7:00—The Swift hour, NBC.
8:00—Radio City party, NBC.
8:30—National barn dance, NBC.
9:30—Three-hour dance program, NBC.
12:30 A. M.—Sign off.

Shrine Mosque — WJTL — 1370 Kilocycles

6:59 A. M.—Sign on.
7:00—Devotional period.
7:30—Southland Mountaineer.
7:45—Bill and Ralph.
8:00—Shoppers' Guide.
8:30—The Volunteers.
8:45—Dance music.
10:15—Churngold program.
10:30—Dance music.
10:40—English poetry.
11:30—Dance music.
12:30 P. M.—Studio.
1:15—Shoppers' Guide.
2:00—Concert hour.
3:00—Dance music.
3:30—History and Appreciation of Music.
4:30—Dixie Melody Boys.
4:45—Lorraine Tunnell.
5:00—Supper Club.
5:30—Dance music.
5:45—George Cates.
6:00—Night Court.
6:30—Studio.
7:00—Dance music.
7:30—Studio.
7:45—Shoppers' Guide.
8:15—Southland Dance Rhythms.
8:30—Atlanta Sunday School Association.
9:00—Major Key.
9:30—Day and Night Cowboy.
10:00—Slumber hour.
10:30—Dance music.
11:00—Sleepytown Express.
12:00—Sign off.

Networks Tonight

NBC-WEAF.

BASIC—East: WEAF WLW WEEI WTIC WJAR WTAG WCSH WFI WLIT WFBR WRC WGY WBEN WCAE WTAM WWJ WSAI.

MIDWEST—KSD WMAQ WCFL WHO WOW WDAF WKBF.

SOUTH—WRVA WPTF WWNC WIS WJAX WFLA-WSUN WIOD WSM WMC WSB WAPI WJDX WSMB KVOO WKY WFAA WBAP KPRC WOAI KTBS KTHS WSOC WAVE WTAR.

6:00—Religion from

At Atlanta's Theaters

New Lowe-Holt Team Stars in Rialto Film

A new "Sez you—sez me" team, composed of Edmund Lowe and Jack Holt, brings comedy and breath-taking thrills to the Rialto theater in the daredevil deep-sea diving picture, "The Best Man Wins." Plenty of trouble, most of it blonde, besets the two divers, who fight each other for the love of a girl, and fight death together for the love of life.

As Nick and Toby, the two he-men battle the depths together until Nick decides to join the harbor police. Toby is left with a useless arm as the result of saving Nick's life. Nick pays the debt when he helps Toby escape after a little matter of murder. Later, with Toby doing the diving act in a band of diamond smugglers, Nick again finds himself on Toby's trail. This time the meeting takes place on the floor of the ocean, with Toby near death as the result of a plot to put him out of the way. Nick, without benefit of a diving suit, tries to rescue Toby, but when Nick becomes unconscious, Toby turns the trick and has Nick pulled up. Florence Rice, as the blonde menace Ann, goes to Nick, the survivor, leaving the audience still wondering who is the best man.

Bela Lugosi gives a fine performance as the Dr. Boehm, head of the band of smugglers. The picture, a Columbia production, is taken from the story by Ben G. Kohn.

—J. O. M.

'King of Kings' Opens Georgia Run Today

One of the great events of the picture season here is the return showing of Cecil B. De Mille's "King of Kings" in sound at the Georgia theater beginning today for a four-day run. This picture has enjoyed sensational success in New York, Chicago, Boston, Philadelphia and Los Angeles and has been more widely discussed by the press, clergy and laity than any other motion picture since "The Birth of a Nation."

Causes of the popularity of "The King of Kings" are not far to seek. Among them are the world's greatest story, the reverent dramatization of the life of Christ; superb acting of 18 stars; 500 well-known players and 5,000 extra people; the restoring of a historical period in buildings, scenes properties and costumes exceeding in elaborateness even "Ben Hur," and above all a vision that truly realizes the infinite tenderness, humanity and uplift of the New Testament story.

H. B. Warner, Earnest Torrence, Jacqueline Logan, Dorothy Cumming, Montagu Love, William Boyd, Josephine Norman and Julia Faye fill the important roles.

As an added attraction, the Big Bethel choir will appear four times daily on the stage, singing their spiritual songs as only the negro can sing them. They will appear twice in the afternoon and twice in the evening.

Colman, Loretta Young Star in "Clive of India"

"Clive of India," stirring story of the founding of India by the British, is the feature presentation at the Grand theater this week.

Darryl F. Zanuck directs the play, which stars Ronald Colman and Loretta Young. It is the story of the British conquest of the vast continent of India, and of the man, Clive, who was destined to be the hero of three campaigns there.

Loretta Young is charming. She plays the role of Clive's wife. She is faithful throughout the adversities as well as the triumphs of his career. She shows a new ability in this deeply dramatic part, and adds new laurels, too.

Ronald Colman is great, as he always is. His portrayal of Lord Clive is magnificent. He was extremely well cast in this production.

Francis Lister, Colin Clive, C. Aubry Smith and Cesar Romero have the minor leads in the picture. They all do well but special mention should be given to Francis Lister, who plays the part of Clive's faithful friend, and sticks to him through thick and thin. He is rather new to the screen, but he is destined to larger parts.

News reviews and selected short subjects complete the show.

—B. E. M.

Irene Dunne Is Star In New Musical Film

Irene Dunne reveals one of the best singing voices on the screen in the Warner Brothers presentation at the Fox theater this week. She has the leading part in the picturization of the Broadway musical hit, "Sweet Adeline."

Donald Woods, one of the younger good actors to come along in the last few years, plays opposite Irene. He has the part of the young orchestra leader and composer, who is getting his first chance in the play in which Irene has been chosen to star.

The backer of the play, a young, wealthy, but rather wild bachelor, Major Day, is played by Louis Cawthorn, who has made quite a name for himself in this sort of part, that of the villain. He looks the part and he can act, which makes him a valuable man in any cast.

The ever popular Ned Sparks has the part of the hard-boiled producer. He has a larger part in this show than he is usually given, which will please his many fans.

The scene is set in the New York of the gay '90's.

Fox Metrotone News and short subjects complete the bill. An interesting description of the life of the Dionne quintuplets is one of these.

T. J. JR.

Will Rogers Back In Typical Picture

Will Rogers is back in another one of his likeable series of American character portraits, "The County Chairman," which opened Friday at the Paramount theater.

A screen adaptation of the famous play of the same title by the humorist, George Ade, the production measures well up to Rogers' best—full of smiles and heart tugs.

Rogers this time is cast in the role of a lovable but wily county political boss, half-diplomat, half-rustic. He wins elections and arranges love matches with equal skill, and no one, not even his rivals, can resist him.

The plot is developed when Rogers attains political aspirations for his young partner in the practice of law, played by Kent Taylor. In the first place, Taylor is not politically-minded, but the fireworks are set off when Rogers succeeds in having his protege nominated by the county convention for prosecuting attorney. Taylor's opponent in the race is the father of the girl he is engaged to marry. The girl is Evelyn Venable.

The bitter campaign that ensues results in the breaking of the couple's engagement, and Rogers finds himself not only concerned with winning the election but reviving the broken romance.

A musical feature, which is one of the cleverest and most entertaining your reviewer has seen in some time, and news reel which includes scenes of "Kingfish" Long addressing the Georgia legislature, round out the program.

—G. H.

Indiana Approves Child Labor Clause

INDIANAPOLIS, Feb. 8.—(AP)—The child labor amendment to the federal constitution was approved today by the Indiana senate. The house voted for it yesterday. Indiana thus becomes the twenty-fourth state to ratify the amendment.

Theater Programs.

Picture and Stage Shows

CAPITOL—"Murder in the Clouds," with Lyle Talbot, Ann Dovorak, at 11:50, 2:23, 4:56, 7:29, 10:02. "Varieties on Parade," stage show, at 1:35, 4:08, 6:41, 9:14.

Burlesque

ATLANTA—"Scanties of 1935," with Nora Ford, Mickie Dennis. Matinee 2:30. Evening 8:30 o'clock.

First-Run Pictures

FOX—"Sweet Adeline," with Irene Dunne, etc., at 1:40, 3:40, 5:40, 7:40, 9:40. Newsreel and short subjects.

GEORGIA—"King of Kings," at 12:55, 3:10, 5:25, 7:40, 9:50. "Big Bethel Choir" at 2:45, 5:00, 7:15, 9:30. Newsreel.

GRAND—"Clive of India," with Ronald Colman, Loretta Young, etc., at 11:19, 1:21, 3:23, 5:25, 7:27, 9:29. Newsreel and short subjects.

PARAMOUNT—"The County Chairman," with Will Rogers, Stepin Fetchit, etc., at 11:00, 12:46, 2:32, 4:18, 6:04, 7:50, 9:36. Newsreel and short subjects.

RIALTO—"The Best Man Wins," with Edmund Lowe, Jack Holt, etc., at 11:43, 1:45, 3:47, 5:49, 7:51, 9:53. Newsreel and short subjects.

Second-Run Pictures

ALAMO—"Now and Forever," with Shirley Temple.

ALPHA—"Blazing Guns."

TENTH STREET—"One Exciting Adventure," with Binnie Barnes.

Neighborhood Theaters

AMERICAN—"Mystery Liner," with Noah Beery.

BANKHEAD—"Ranger Code," with Bob Steele.

BUCKHEAD—"Here Comes the Navy," with James Cagney.

COLLEGE PARK—"Cross Fire," with Tom Keene.

DEKALB—"Rocky Rhodes," with Buck Jones.

EMPIRE—"Day of Reckoning," with Richard Dix.

FAIRFAX—"Voice in the Night," with Tim McCoy.

FAIRVIEW—"Fighting Ranger."

HILAN—"Sons of the Desert," with Laurel and Hardy.

KIRKWOOD—"We're Rich Again."

LAKEWOOD HEIGHTS—"Somewhere in Sonora," with John Wayne.

LIBERTY—"Tracey Rides Alone," with Tom Tyler.

MADISON—"Rocky Rhodes," with Buck Jones.

PONCE DE LEON—"The Chief," with Ed Wynn.

PALACE—"His Greatest Gamble," with Richard Dix.

TEMPLE—"Come On Marines."

WEST END—"One Exciting Adventure," with Binnie Barnes.

Colored Theaters

ASHBY—"Great Expectations," with Henry Hull.

81—"Neath Arizona Skies," with John Wayne.

STRAND—"Lawless Valley," with Lane Chandler.

ROYAL—"Jealousy," with Nancy Carroll.

NEW LINCOLN—"Thundering Herds," with Randolph Scott.

National W. O. W. Directors Honored Here

Three national directors and the state manager were honored Friday night by the Empire State Camp, No. 7, Woodmen of the World, at a meeting attended by several hundred woodmen. Left to right are shown: S. L. Ferrell, national director, of Johnstown, Pa., H. C. Fabian, Georgia manager; W. M. Crawford, of Birmingham, a national director, and Robert G. Plunkett, of Macon, also a national director. All four made talks. They told of the growth and development of the Woodmen's organization during the last 44 years. Woodmen representing various Woodmen camps were present, including Athens, Griffin, Zebulon, Thomaston, Macon, Barnesville, Forsyth, Newnan, Marietta, Canton, Cumming, Rome, Cedartown, Pine Chapel, East Point, Hapeville, Decatur, Lawrenceville and Buford. A large class of candidates was initiated. Staff photo by George Cornett.

Dionnes Sued for $1,000,000 For Alleged Contract Breach

CHICAGO, Feb. 8.—(AP)—A $1,000,000 suit for breach of contract was filed against Oliva and Elzire Dionne, parents of the famous quintuplets, today in United States district court.

Ivan I. Spear, head of the Century of Progress tour bureau, filed the suit.

Named as codefendants with the Dionnes were Dr. Allen Da Foe, several Chicago newspapers and several officials of the Canadian government.

At the time the suit was filed Oliva and Elzire were making their first appearance at a theater. They had spent the morning rehearsing after a two-day holiday during which they "saw the sights" in the grand manner.

Other defendants named were the Rev. Daniel Routhier, of Corbeil, Ontario, personal manager of Dionne; Arthur W. Roebuck, attorney-general of the province of Ontario; H. R. Valin, Dr. Allen Roy Da Foe, W. H. Alderson, Kenneth Morrison and Oliver Dionne, guardians of the babies; A. Grant Walker, identified as a promoter of Erie, Pa.; National Enterprise Association, Inc.; Pathe News Weekly, King Features Syndicate, Chicago Times Publishing Company, Paramount Productions, Evening American Publishing Company and the Star Printing and Publishing Company, of Toronto, Ltd.

Death, on Inexorable Schedule, Arrives for Doomed Male of Family

BELMONT, Ohio, Feb. 8.—(UP) For the eighth consecutive time, death came on schedule today to the Dietrich family.

Glenn Dietrich, 16, succumbed to a strange malady which for three generations has stricken the male offspring of the daughters of the family, causing them to die before reaching 18.

Glenn and his brother, John, have been paralyzed since they were five. Their bodies, twisted and distorted, have been wracked by constant pain. Cheerful fellows they were, too, who smiled through tears when their parents ministered to their needs.

Tonight, the summons had come for Glenn, and he left behind a brother so dangerous ill that he cannot live long. Physicians had little hope that John could live another year to thwart the cruel tradition that sons of the daughters must die before reaching their majority. Glenn was eighth to die. John will be the ninth.

The parents, Mr. and Mrs. George Dietrich, had expected the death. They were stoical about it. Long ago they resigned themselves to the blight on the family's sons.

Mrs. Dietrich, particularly, was content to "let God handle the matter." Last summer she refused to permit a prominent physician to perform a "re-sexing" operation which he believed might cure or check the disease.

Physicians from near and far examined the two boys. Dr. E. W. Turner, family doctor who had treated the youths ever since they were stricken, readily yielded to specialists in various forms of paralysis.

None could diagnose the mysterious disease, although all agreed that it was some form of hereditary paralysis.

Then Dr. Turner revealed that an unnamed specialist had reasoned that by "changing" the sex of the boys, the disease could be retarded, perhaps cured. He noted that the malady never affected women of the family.

"This would indicate that sexual characteristics have something to do with the disease," he said. The treatment suggested is radical but it might work."

The operation would have consisted of injecting ovarian serum into the veins of Glenn and John. Their male characteristics would have faded.

But Mrs. Dietrich would not agree to the operation.

"We'll let God handle the matter now," she said. "I cannot agree to having my boys changed into girls, even on the chance that it might save their lives. God will take care of them."

3 YEGG SUSPECTS CAUGHT IN DEKALB AFTER GUN BATTLE

Continued From First Page.

ran, one of the men throwing the empty machine gun to the ground.

While the duel was being staged, the two men in the automobile which had been parked on the highway sped away. Chief Parker, in company with Patrolmen Ed Foster, C. A. Winslett, C. M. Cloud and Hubert Day, followed in close pursuit. The chase led out the country road to a point near Lithonia, where it doubled back toward Decatur, while the police car and the other automobile flashing off the headlights on some of the straight stretches. On Columbia drive, near Glenwood, in Decatur, the police succeeded in pressing the pursued automobile to the curbing and the two men, Miller and Gray, surrendered.

Shotguns, Ammunition Found.

Several shotguns and a quantity of ammunition was found in the rear seat of the automobile and though both men had on shoulder holsters, neither had a pistol when captured.

Meanwhile, Daily and Hill had summoned bloodhounds from the DeKalb convict camp and, assisted by other county officers, were pursuing the three men whom they had engaged in the duel.

Returning to the scene of activities after lodging their two captives in jail, Chief Parker and the other officers in his automobile intercepted an automobile near Panthersville. It contained Brunson and Sonny Wilkins, a farmer living near Brown's Mill, not far from the scene of the duel. Brunson, Wilkins said, had arrived at his house and offered him $5 to drive him to the street car line in Decatur.

"Soup" Fails to Explode.

Chief Parker revealed that lives of all concerned had been endangered when the bullet-riddled automobile which the men had driven into the woods was permitted to roll down the hill and plunge over a 5-foot embankment into the creek. A bottle containing a quart of nitroglycerin was found on the front seat of the automobile, the jar of the automobile when it plunged over the embankment not being sufficient to explode the dangerous blast.

The complete safe-blowing kit also was found in the automobile. It consisted of tanks of acetylene gas, oxygen, torches, hose, gas masks, gloves, hammers, chisels and other safe-cracking equipment, including an assortment of drills.

The three prisoners were being finger-printed and photographed late Friday night, copies of each to be sent to the bureau of identification at Washington.

Chief Parker stated Friday night that efforts would be made to connect the band with several recent bank robberies in the state.

The three men jailed Friday night are being held under charges of possessing burglar tools.

Mrs. Dick To Get Hubby Enzo Back

ROME, Feb. 8.—(AP)—Enzo Fiermonte, handsome young boxer whose return to his homeland created some confusion as to his marital plans, issued a brief communique tonight designed to clear the atmosphere.

"I returned to Italy principally to embrace my son (by his first wife) and my relations with my wife (the present one, the former Mrs. Madeline Forst Astor Dick) are unchanged," Enzo declared.

He dined with his mother, and it was the turn of the first Mrs. Fiermonte to be distrait as there were other indications Enzo might return to Mrs. Fiermonte No. 2.

In Rome, the mother of Enzo said her son's conferences with his first wife, Tosca, were "satisfactorily concluded," and that he probably would go to Naples tonight or tomorrow, from which port he and the present Mrs. Fiermonte would embark on another honeymoon along the French Riviera.

Rankin Accepts Post At Alto Sanitarium

MILLEDGEVILLE, Ga., Feb. 8. (AP)—Dr. D. T. Rankin, a member of the staff of the Milledgeville state hospital, today accepted appointment as acting superintendent of the tubercular hospital at Alto, and left for Alto to assume his new duties.

The appointment was announced last night by the board of control. Dr. Rankin succeeds Dr. M. F. Haygood, who has been given a leave of absence to take over a government position.

Dr. Rankin came here from Blackshear and has been on the hospital staff for about ten years.

DR. DODGE RESIGNS AS LEGION CHAPLAIN

Dr. Witherspoon Dodge, well-known Atlanta "radio pastor," Friday afternoon at the executive committee meeting resigned as chaplain of Atlanta Post No. 1, of the American Legion.

The resignation, accepted by the executive board, also was accepted at the meeting of the post Friday night.

ROOSEVELT HINTS AUTO CODE CHANGE

Pact, However, Will Not Be Reopened Until Expiration, He Says.

WASHINGTON, Feb. 8.—(AP)—Strong intimation that the controverted automobile code would be revised at its next renewal came today from the White House, but President Roosevelt asserted flatly the pact would not be reopened before June 16, its expiration date.

At the same time, however, he said constant inquiry was being made with a view to correcting things in whatever new code may be adopted.

The June 16 expiration date of the auto agreement is the same as that when the NRA dies unless renewed. Recommendations for revising and renewing the Blue Eagle machine, Mr. Roosevelt said, probably will go to congress next week.

Only a matter of minutes before the president spoke at his press conference a statement was tossed into the automobile discussion at NRA by W. A. Harriman, its administrative officer, that it was "obvious" the code would be "reviewed" before its next production period in the fall. The critical report on the industry recently made by NRA, he said, was being amplified by further study.

Other NRA officials, before the president put his foot down, had privately forecast a reopening of the code.

President William Green, of the American Federation of Labor, who has been attacking the code renewal, said he found support for his position in the NRA report and in the recommendations of the Blue Eagle board.

He said it backed up "the position of the federation with regard to the Wolman board." Leo Wolman is head of the automobile labor relations board and his activities have been characterized by the federation as biased.

Harriman, however, differently interpreted the board's recommendations. He said the board wished a more extensive automotive industry tribunal; that the Wolman board was not specifically criticized and that no judgment was passed on its work.

Harriman also objected to interpretations that the president had "rejected" the board's suggestions. He found they had been accepted generally and that the board had stressed it was not stating the time when its plans should be incorporated in the code.

"The board," he said, "is behind the president to a man."

HARROLD OUTLINES EXCAVATION WORK AT INDIAN MOUNDS

The archaeological value of the Indian mounds near Macon and the work now being done by 590 workers in clearing the ground for the arrangement of the national Ocmulgee monument were described in detail Friday night by Dr. C. C. Harrold, Macon surgeon and member of the national council of Boy Scouts of America, at Agnes Scott College.

Dr. Harrold, who spoke at Agnes Scott under the sponsorship of the International Relations Club, the Chi Beta Phi Sigma and the Lecture Club, stated that the work is being carried on under the supervision of the Smithsonian Institution by the FERA.

Illustrating his lecture, "Recent Archaeological Discoveries in Indian Mounds," through the use of stereopticon slides, Dr. Harrold revealed how the exciting work was being carried on and how it was progressing and what extreme care must be taken in the excavating details to guard against crumbling any of the valuable specimens.

Following the lecture, Dr. Harrold was honored guest at a reception of the Lecture Club in Agnes Scott hall. Dr. J. R. McCain, president of Agnes Scott, introduced Dr. Harrold.

Sharecroppers Seek Gov. Futrell's Aid

MEMPHIS, Tenn., Feb. 8.—(AP)—Ward H. Rodgers, storm center of the east Arkansas sharecropper controversy, today revealed plans to make a personal appeal to Governor J. M. Futrell, of Arkansas, for aid in the establishment of a "tented city" in Poinsett county to house 100 families he claims have been evicted from plantations.

Rodgers' proposal was immediately pronounced "absurd" by Fred H. Stafford, deputy prosecuting attorney for Poinsett county, and the Rev. J. Abner Sage, a Methodist minister at Marked Tree, describing Rodgers as "a young fanatic," said there was no evidence of any "wholesale evictions" in Poinsett county.

Hopkins Discharges FERA Administrator

NASHVILLE, Tenn., Feb. 8.—(AP) Harry L. Hopkins, federal relief administrator, in a telegram tonight asked Walter L. Simpson, Tennessee relief administrator, to "resign to the governor."

Governor Hill McAlister made public a telegram from Hopkins which read as follows:

"Following wire sent Simpson today: 'After careful consideration, believe it would be to the interest of relief work in Tennessee that you resign to the governor. I appreciate very much your effort but believe, nevertheless, that the change is desirable.'"

Colonel Simpson said he had not received the telegram as yet, and that it "remained to be seen" what he would do.

NEW TAX UNNECESSARY IN MISSISSIPPI RELIEF

JACKSON, Miss., Feb. 8.—(AP)—Governor Sennett Conner returned from Washington today, where he conferred with federal officials on Mississippi's relief problems and announced that the amount of money the federal government will require the state to put up to obtain federal funds can be provided "without increasing taxes or issuing bonds."

FOX Now
IRENE DUNNE
"SWEET ADELINE"
EXTRA!
DIONNE QUINTUPLETS
One full reel of Exclusive pictures.

PARAMOUNT NOW
WILL ROGERS
in
"County Chairman"
With STEPIN FETCHIT

CAPITOL
SCREEN: ANN DVORAK, LYLE TALBOT In "Murder In the Clouds" Balcony Any Time 25c
STAGE: 8—Big Acts—8 VODVIL Helen Glenn's All-Girl Stage Band Magic, Comedy, Juggling—A Big Variety Show!

DOORS OPEN 10:30 a.m. LOEW'S GRAND 25¢ TIL ONE BALCONY ANYTIME
Clive of INDIA starring RONALD COLMAN LORETTA YOUNG
PLUS
SCREEN SNAPSHOTS
EDWIN C. HILL HEARST METROTONEWS

LUCAS & JENKINS GEORGIA
NOW PLAYING
CECIL B. DEMILLE'S
KING OF KINGS
by Jeanie Macpherson
BEAUTIFUL screen story of the martyrdom of Jesus and the resurrection.
A most stupendous picture drama of the world's greatest tragedy—A marvel of art.
ADDED ATTRACTION
ON THE STAGE BIG ON THE STAGE
BETHEL CHOIR
Hear Atlanta's Own Famous Colored Choir, With 40 Trained Voices Singing Spiritual Songs That Will Delight You Beyond Your Greatest Expectations!
—NO ADVANCE IN PRICE—
ANY SEAT TIME 25c

RIALTO
EDMUND LOWE · JACK HOLT
"The BEST MAN WINS"
with Bela Lugosi
Florence Rice
SILLY SYMPHONY CARTOON

DINE and DANCE
9 TO 1
FAN-TAN
24½ Cain St.
OFF P'TREE AT J. P. ALLEN'S
Italian Spaghetti 50c
Chop Suey 50c
Rudy Brown's Orchestra

The Public Is Cordially Invited to Attend
A FREE LECTURE
—on—
CHRISTIAN SCIENCE
—by—
JUDGE SAMUEL W. GREENE, C. S. B.
of Chicago, Ill.
Member of the Board of Lectureship of The Mother Church, The First Church of Christ, Scientist, in Boston
—at—
THE ERLANGER THEATRE
Sunday Afternoon, February 10
Three o'Clock

HUSKY THROATS
Overtaxed by speaking, singing, smoking
VICKS MEDICATED COUGH DROP

NOW OPEN 11 to 9
HARVEY'S
Restaurant and Green Room
PEACHTREE at FIVE POINTS
A New Deal for 1935
Harvey's invites you to dine at their new winter and summer air-conditioned Restaurant and Green Room. The food served is the best money can buy.
Harvey's has always been the leader in Atlanta for fresh sea food. Harvey's now prepares all their French and Danish pastries in their own modern bake shop.
Good Food
Enjoy It Every Day
The Harvey Way
Now three modern Restaurants and Tap Rooms to serve Atlanta.
These Specials
Served in the Tray Room
½ Broiled Fresh Lobster 25c
Roast Young Vermont Turkey, Giblet Gravy, Cranberry Sauce 25c
Club Steak, Fresh Mushroom Sauce 25c
HARVEY'S

Established 22 Years
We congratulate the HARVEY TAP ROOM on the opening of their new Tap Room—Peachtree at Five Points.
We know they serve only the best, our—
EUREKA BRAND COFFEE
Used by the majority of the best restaurants in Atlanta. Eureka Brand COFFEE can be had at our beautiful retail store.
ATLANTA COFFEE and TEA CO.
971-3 Peachtree St., Near 10th Street

Best Wishes to
HARVEY'S
TAP ROOM
On the Formal Opening of Their New Restaurant and Tap Room
Peachtree at Five Points
We Are Proud To Serve You
ZAKAS BAKERY
195 Garnett St., S. W.
WA. 6712

Ask for TROMMERS MALT BEER
ON TAP

HARVEY'S invites you to their new Tap Room, Luches, Sea Foods, Sandwiches and that wonderful Trommer's Malt Beer.
HARVEY'S TAP ROOM
Peachtree at Five Points
Distributed by CLYDE K. BYFIELD, INC.
512 Marietta St., N. W. WA. 3500

We Extend Best Wishes to
HARVEY'S
TAP ROOM
Peachtree at Five Points
The beautiful electric fixtures for this restaurant were furnished and installed by—
HALEY-STEWART ELECTRICAL CO.
77 Walton St., N. W. WA. 2769

Congratulations
and best wishes for the continued success of the
HARVEY
Restaurant and Tap Room
Whose Specially Designed UNIFORMS Are Supplied by
The Linen Service Co.
Towels, Gowns and Linen for Rent
PHONE MAIN 8061

HARVEY'S TAP ROOM
Peachtree at Five Points
Serves the finest of fresh SEA FOODS
West Coast Fish Co.
Wholesale Sea Foods
14 Produce Row, WA. 9922

HARVEY'S
The beautiful Neon sign for the New Harvey's Tap Room, Peachtree at Five Points, was made and installed by
THE KNOX CORP.
Manufacturers of Neon Signs
379 Marietta St., N. W.

Miss Helen Miller Becomes Bride Of Dr. Harvey Davis in New York

NEW YORK, Feb. 8.—Mrs. Charles D. Miller announces the marriage of her daughter, Miss Helen Clarkson Miller, to Dr. Harvey Davis, of Hoxie House, Castle Point, Hoboken, N. J., the ceremony having been solemnized today at the home of the bride's brother, Gardiner Miller, at 30 Washington square, North. The ceremony was performed by Rev. Dr. Kenneth Dexter Miller, of Madison, N. J., another brother of the bride.

Dr. and Mrs. Davis embarked immediately after for a trip to Europe, from which they will return late in the spring to the president's home, Hoxie House, an the Stevens campus at Castle Point, Hoboken, N. J.

The bride is well known in Atlanta, having been the guest of Mrs. Charles E. Boynton last November. She was head mistress at the Spence school in New York, leaving this position to accept a place on the education committee of the League of Nations Association. She is listed in "Who's Who in America" as an educator, writer and lecturer, and is the author of articles and research studies in regard to the near east. Mrs. Davis belongs to the Mayflower descendants, is a member of the democratic party; was organized and director of the training school for women war workers for the Y. M. C. A. in New York in 1918; directed the personnel and was chief of the woman's bureau for the Y. M. C. A. in Paris in 1919.

Dr. Davis is president of Stevens Institute of Technology, and is well known as scientist and economist. He was born in Providence, R. I., the son of Nathaniel and Lydia Bellows Davis, and was graduated from Brown University before attending Harvard University, where he took two advanced degrees.

For 25 years he remained at Harvard as professor of mechanical engineering, being associated in the earliest American research into the properties of high-pressure steam. He became president of Stevens in 1928.

Georgia Day Breakfast Takes Place At Woman's Club on February 12

Following its annual custom of observing Georgia Day, the Atlanta Woman's Club will entertain at an old-fashioned southern breakfast to be served at 12 o'clock on Tuesday, February 12.

Mrs. Max E. Land, the president, announces that Mrs. H. C. Minier is general chairman in charge of arrangements, and that a delicious menu featuring Georgia products will be served. These products are the generous gift of C. H. Bishop, who is the efficient manager of the farmers' market, and Mr. Bishop will provide attractively decorated menus for the occasion.

Hon. Charles D. Redwine, president of the Georgia senate, will be guest speaker, and distinguished Atlantans will attend to pay him honor. Paris Lee, well-known baritone, will sing, accompanied by Mrs. Lee at the piano. The banquet hall and the clubhouse will be decorated by the decorating committee, of which Mrs. J. Guy Williams is chairman.

Assisting Mrs. Land in receiving will be the officers, Mesdames John F. MacDougald, Earl Scott, James A. Greene, H. C. Minier, C. A. Rhodes, C. E. Faust, Mrs. A. H. Hazzard, Alva Maxwell and F. C. Rice, and the hospitality committee, including Mesdames Cliff Collins, William Fisch, R. C. Jessup, Hinton Clark, Bonita Crowe, E. W. Gottenstrater, Peter Harrower, John F. Boyd, M. L. Thrower, W. A. Robertson and Charles Loridans.

Reservations at 50 cents per plate may be made by calling the club at Hemlock 4636, and bridge tables will be arranged for those desiring to play after the breakfast.

Miss Coker Honors Miss Hazel Taylor.

Miss Hazel Taylor, bride-elect, was honor guest at a miscellaneous shower given recently by Miss Louise Coker at her home on Mathewson place in West End. The guests were ushered into a room decorated for a wedding. An altar was improvised with ferns and tapers burning in candelabra. Wedding music was heard in the distance and Miss Dorothy Speir sang, "I Love You Truly" and "At Dawning." As the wedding march was played a miniature wedding party formed of children took places before the altar and a mock wedding was perfomed.

The guests were seated in the living room and three contests, "A Kewpie Jingle," "The Same Old Story," and "A Musical Contest" were enjoyed. Prizes were won by Mrs. Brannon and Miss Lloyd. The bride-elect was showered with gifts by the guests. Refreshments were served in the "wedding room" and the table was covered with an imported cloth from Panama. The center of the table was decorated with a wedding cake.

Those present were: Misses Hazel Taylor, Dorothy Speir, Donna Sliveus, Georgia Oslin, Virginia Mannign, Jewel Lloyd, Bessie Dobbs, Grace Lewis, Mesdames J. A. Taylor, Raymond Jackson, W. J. Warner, H. G. White, Ted Berquist, L. F. Vanlandingham, J. R. Brannon, C. N. Coker, W. O. Coker and Mary E. Coker. Miss Coker was assisted by her mother, Mrs. Mary E. Coker, and her sisters, Mesdames C. N. Coker and W. O. Coker.

Miss Evelyn Wrigley Is Honor Guest.

Miss Mary Elizabeth Workman was hostess Friday at a luncheon at the Capital City Club, honoring Miss Evelyn Wrigley, a bride-elect.

Green and white featured the color scheme of the luncheon table, and a bouquet of flowers designated the place of Miss Wrigley. Covers were placed for Miss Wrigley, Miss Workman, Misses Madeline Wrigley, Mary Luckiesh, Mary Neuhoff, Barbara Prater, Mrs. Dan Hansell, Mrs. John Willis.

Another affair in Miss Wrigley's honor was the bridge-tea given Friday at which Mrs. J. Forrest Cole entertained at her home on Plymouth road. Assisting Mrs. Cole in entertaining were Mrs. Norman Wrigley, mother of the bride-elect; Mrs. William Wrigley and Misses Rosemary Cole and Emily Wrigley presided at the tea table.

Invited were Misses Barbara Prater, Frances North, Lillian Smith, Mary Elizabeth Workman, Sydney Klein, Mary Manning, Madeline Wrigley, Ann Cox, Martha Knapp, Margaret Luckiesh, Mrs. John Willis, Mrs. T. E. Cox, Mrs. Blackmon Dunn and Mrs. Dan Hansell.

Silver Tea, Musicale Is Planned.

A silver tea and musical will be held at the home of Mrs. Phinizy Calhoun on Wednesday, February 13, at 3:30 o'clock, for the benefit of the Woman's Auxiliary of the First Presbyterian church. Included among the artists who will appear on the program are Miss Alice Gray Harrison, graduate of the New England Conservatory of Music; John Hoffman, well-known soloist; Miss Laura Shallenberger, pianist; and Mrs. William Shallenberger, who will read a group of original poems. Friends of the auxiliary and church are invited to attend.

DAFFODIL TEA ROOM
65½ N. BROAD
Cor. Poplar
Special Turkey Dinner 50c
Every Tuesday and Saturday
TODAY—
Roast Turkey, Dressing, Rice and Gravy, Cranberry Sauce, Green Asparagus, Sweet Potato Souffle, Brandied Peach Short Cake or Choice of Desserts, Hot Rolls, Drink.
Private Dining Room
Luncheons, Dinners, Bridge Parties.

Personals

Mrs. Claude Dimon, of Toccoa, is ill at Wesley Memorial rospital. She is a sister of Mrs. Emma Evans, of Atlanta, and the late Mrs. Atticus Green Haygood.

***

Mr. and Mrs. John K. Ottley have returned from Pass Christian, Miss., where they spent the past two weeks.

***

Miss Judy Beers is recuperating at the Emergency hospital in Washington, D. C., following a recent accident in Washington.

***

Miss Emma Middlebrooks, who has been attending a house party at Skytop Club, the fashionable winter resort in the Pocono mountains of Pennsylvania, has returned to Mt. Vernon Seminary, Washington, D. C.

***

Mrs. Clinton Reed and Mrs. Charles Collins left Friday for Tampa, Fla., where they will spend several weeks with Mrs. J. E. McQueen, who is spending the winter there. Before returning to Atlanta they will visit Miami.

***

D. M. Stedman is at the Columbus hotel in Miami, Fla.

***

Mrs. H. M. Wade, E. T. Mobley, Charlotte, N. C.; F. E. Boorks, Greenville, N. C.; R. L. Stockett, Chattanooga, Tenn.; T. B. Spratt, J. L. Spratt, Y. A. Bacot, Fort Mills, S. C.; Mr. and Mrs. G. DeNormandie, Chicago, Ill.; R. B. Smith, city; Mr. and Mrs. J. O. Horne, St. George, S. C.; W. M. Stem, Knoxville, Tenn.; Frank B. Jones, Lexington, Ky.; D. G. Roach, J. B. Tiller, Geneva, Ala.; Amos Webb, Charles C. Miller, Richland, Ga.; D. W. Yell, Dennis Yell, Hugh J. Bradley, Nashville, Tenn.; Mr. and Mrs. E. Doty, Mrs. J. B. Fast, Detroit, Mich., are at the Georgian Terrace.

***

Mrs. W. S. Turner, of Greenville, S. C., arrives in Atlanta on Monday to visit her son and daughter, Canon and Mrs William S. Turner Jr., at their home on Rumson road, in Garden Hills.

***

Mr. and Mrs. Clifton B. Smith will return from New Orleans on Tuesday. They reside with their mother, Mrs. S. B. Turman, at her home on Andrews drive.

***

Dr. Albert Staley is convalescing from an attack of influenza at his home on East Lake drive.

***

Mr. and Mrs. Francis Dwyer are in New Orleans, La., where they are the guests of Dr. and Mrs. William Clark.

***

Miss Pam Johnston and Miss Catherine Erwin left Tuesday for New York to attend the Westminster Kennel Show at Madison Square Garden.

***

Mrs. Charles McGehee Sr. has returned from a visit with her sister, Mrs. Everett Strupper, in Columbus.

***

Miss Dorothy Lochridge, daughter of Mrs. Fuzzy Woodruff, is seriously ill at Emory University hospital, where she underwent a major operation last Tuesday.

***

Miss Beckie Michael, of Macon, is visiting Misses Julia and Frieda Boaz at their home in Brookwood Hills.

Garden Hills Woman's Club Holds Meeting.

Garden Hills Woman's Club met at the clubhouse Wednesday. Mrs. E. E. Limbaugh, president, presided.

Georgia Day was observed, and the Georgia poets, Sidney Lanier and Frank L. Stanton, were honored. Tribute was paid by Mrs. W. Clyde Roberts, who gave well-known selections from each of these poets. Mrs. Roberts introduced Dr. Anderson Scruggs who talked on poetry and the different types. Dr. Scruggs read several of his own poems.

John Kennedy, who has the club scholarship to High Museum, made an interesting talk on his work in the museum, and exhibited several of his paintings. The North Fulton Glee Club gave musical numbers, directed by Ben H. Hutchinson.

Reports were made by the chairmen. The ways and means chairman, Mrs. T. P. Branch, will sponsor a bridge party on Saturday evening, February 9, for the members of the club and their friends.

The hostesses for the afternoon were Mesdames R. A. Eubanks, Harold Hoover, A. C. Crandall and R. L. Doyle.

Christening Postponed.

The christening of Scott Hudson III, takes place Sunday, February 17, at the Hudson home on East Lake drive. Due to the illness of Dr. Richard O. Flinn and the absence from the city of Scott Hudson Sr., the service was announced previously for Sunday, February 10.

Miss Gardner Makes Splendid 5-A Record At Wesleyan College

Miss Annette Gardner, daughter of Mr. and Mrs. R. Z. Gardner, of Atlanta, has the distinction of being an honor student at Wesleyan College in Macon. She graduated from Girls' High school last year and made an exceptionally good record at that educational institution.

Dean Leon P. Smith, of Wesleyan, announced Miss Gardner in his report in chapel last week. Included in the list of honor students were Misses Dorothy Beall and Mary Dozier, of Macon; Miss Helen Smart, of Emory, and Miss Gardner.

The aforementioned students made a record of 5-A, and Miss Gardner is said to be the only freshman to make a 5-A record at Wesleyan in a number of years. Dean Smith especially commended Miss Gardner upon her remarkable record and pictured the 5-A girls as being a credit to Wesleyan.

Miss Gardner is a granddaughter of Mrs. M. J. Gardner and Mrs. B. F. Willis, of Macon. She is named for her paternal and maternal grandmothers.

Clubwomen Hear Mrs. Slappey.

College Park Woman's Club met Wednesday at the clubhouse. Mrs. Charles Center, president, presided over the business meeting.

Mrs. C. G. Trowbridge, chairman of library extension, introduced the speaker, Mrs. George Slappey, of Atlanta, who discussed library service in Georgia, mentioning the permissive library bill which has been introduced in the state legislature. She discussed the need and the possibility of having a library in the clubhouse in College Park.

Mrs. J. C. Hale presented Miss Nona Early, piano pupil of Mrs. Armond Carroll, in a group of three selections. Tea was served by Mrs. Fred Waters and her committee.

SOCIETY EVENTS

SATURDAY, FEBRUARY 9.

The marriage of Miss Louise R. King and Carl August Both will be solemnized at noon at the Procathedral of St. Philip's.

Sophomore tea-dance from 5 to 7 o'clock at the Tech armory, sponsored by the interfraternity council of Georgia Tech, and the senior prom dance will be given from 9 to 12 o'clock at Tech armory.

Miss Betty Gage, bride-elect, and her fiance, Devereaux Lippitt, will be honored by Mr. and Mrs. H. L. Morris at a dinner party at their home on Peachtree road.

Misses Sidney Klein and Barbara Prater entertain at a kitchen shower at the home of the latter on Peachtree road honoring Miss Louise Wrigley, bride-elect who, with her fiance, Thomas Earle Cox Jr., will be central figures at the buffet supper to be given by Miss Martha Knapp at her home on Rumson road.

Miss Katherine Welsh and Mrs. W. W. Wilson Jr. will be co-hostesses at a bridge-tea at the home of the former on Fourteenth street honoring members and pledges of the Psi Sigma sorority.

Mrs. Van Porter Enloe entertains at a matinee party honoring Mrs. Henry Granger, of Brooklyn, N. Y.

Dinner-dance at the Piedmont Driving Club, dinner-dance at the Druid Hills Golf Club, dinner-dance at the East Lake Country Club, dinner-dance at the Atlanta Biltmore, Oriental Club dance at the Shrine mosque.

The Atlanta Club of Alpha Gamma Delta will give an annual benefit bridge party at the Biltmore hotel.

Alpha chapter of the Sigma Tau Delta sorority give a bridge party at the home of Miss Rowena Carrison.

Peachtree Social Club will hold an informal dance at 226½ Peachtree street, 9 to 12 o'clock.

Center Hill Chapter No. 235, O. E. S., will sponsor a benefit dance at Hurst hall, 594½ Peachtree street, from 9 to 12 o'clock.

Club Del Norte give regular weekly dance at Peachtree Gardens.

Captain Selim W. Myers, U. S. A., and Mrs. Myers entertain this evening at a buffet supper at their quarters at Fort McPherson.

Members of the Junior Riding Club will assemble at the Biltmore Riding school on the Roxboro road at 2 o'clock to participate in a treasure hunt under the direction of Dr. and Mrs. A. S. Wheeler.

Mayflower Club Plans Silver Tea.

Mrs. Bryan Willingham and Mrs. E. R. Ayo entertained the Mayflower Garden Club on Frdiay at the home of Mrs. Willingham, on Stillwood drive.

The club voted as its project for the year to plant at least 75 dogwood trees and crape myrtles to help beautify the city. Mrs. C. J. McGovern, president of fifth district, gave an entertaining talk.

A silver tea will be given at the home of Mrs. C. J. Holditch, 1065 Springdale road, February 20, at 3 o'clock. A program of music and dancing will be given. An invitation was sent to all fifth district officers through Mrs. McGovern.

At the close of the meeting luncheon was served.

Mrs. Wood Honors Colquitt U. D. C.

An event of Tuesday was the beautiful tea at which Mrs. Jay G. Wood entertained at her home on Osborne road in compliment to the Alfred H. Colquitt Chapter U. D. C.

A crystal vase filled with narcissi centered the daintily appointed tea table. Many friends of Mrs. Wood and the chapter called.

Dr. Jay G. Wood received his cross of honor and military service through the Colquitt chapter. Mrs. Wood is from France and is one of the most loyal friends attending the Colquitt chapter meeting. Dr. and Mrs. Wood will leave soon for a trip to Washington, D. C. and New York.

Sponsor for Dance

Miss Frances Sutker, lovely daughter of Mr. and Mrs. Victor Sutker, of 786 Brookridge drive, N. E., one of the sponsors of the A. Z. A.-Young Judaea dance to be given Tuesday evening, February 12, at the Shrine mosque. Photograph by the Little studio.

National Girl Scout Leader Will Speak Here on Tuesday

Miss Dorothea Sullivan, a member of the national Girl Scout staff and director of training, will reach Atlanta Monday, February 11, to be guest of the local Girl Scout council. Miss Sullivan has had wide experience in Girl Scouting as a local director in Puerto Rico and as the national trainer for the southwestern states.

Miss Sullivan will speak to the members of the training and personnel committee at a meeting at the home of Mrs. Albert S. Adams, 17 Sixteenth street, N. E., Tuesday afternoon, February 12, at 3 o'clock. Plans for a training course for experienced leaders will be discussed, and the general trianing course designed to help new and prospective leaders and committee members.

The troop progress course will be given by Miss Sullivan on Wednesday and Friday afternoons from 4 until 6 o'clock, February 13, 15, 20 and 22 at the Y. W. C. A. This course acts as a refresher for leaders who need further inspiration for their troops. It includes a general survey of the program with special emphis on first class, merit badges and activities of interest to older girls. A student must take a general course and should have had a troop.

The general course will be given by Miss Lucile Cannon, local director, assisted by Miss Bee Turner, field captain, on Monday, Wednesday and Friday afternoons from 2 until 3:30 o'clock, February 11, 13, 15, 18, 20 and 22 at the Peachtree Christian church. Anyone interested may obtain further in fromation about either course by calling Walnut 0040.

Mrs. Adams has invited the officers and training committee members of the local council to meet Miss Sullivan on Tuesday at 4:30 o'clock for ten: Mesdames Arthur I. Harris, Lee Ashcraft, C. V. Minor, James H. Reeves, Kirk Hancock, W. Wright Bryan, Marshall Norman, Russell Bellman, John M. Miller, Charles Shepard,, Parks Huntt, Samuel I. Cooper, R. J. Theisen, Forrest Fisher, John M. Stewart, Arthur Harris Jr., Frank Holland and Misses Katherine Park, Mary Elizabeth Sturtevant, Marie Parker, Lucile Cannon and B. Turner.

Georgia Society To Give Ball.

WASHINGTON, D. C., Feb. 8.—The Georgia State Society will give a ball and birthday party on Friday, February 22, at 9:30 o'clock in the west ballroom of the Shoreham hotel, in honor of the birth of General George Washington.

During a short intermission the guests will be entertained by George Anderson, tenor, radio singer over WRC, who was with Roxy's Gang when the Fox theater was opened. Mr. Anderson will be accompanied by Miss Kathrine Waldrep.

The floor committee for the evening will be headed by Representative Eugene E. Cox, who will be assisted by Representative and Mrs. Paul Brown, Miss Gertrude Castellow, Leeman Anderson, Mr. and Mrs. George E. Scott, Miss Virginia Peacock, Charles Homer McDaniel, Mr. and Mrs. Edgar Blalock and Mr. and Mrs. Gladstone Williams.

At the last dance on January 17 the following officers were elected: Representative Robert Ramspeck, president; Dr. Harold R. Lipscomb, first vice president; Miss Leone Barber, second vice president; John H. Massey Jr., third vice president; Mrs. George E. Scott, fourth vice president; Legare Hill Obear, secretary; Dr. John J. Tyner, treasurer; Mrs. James W. Thurston, financial secretary.

Tickets and further information may be obtained from Mrs. James W. Thurston, 4419 Illinois avenue, N. W.

LittleFelside Matthews Is Honor Guest.

Little Miss Telside Logan Matthews was honored with a party Friday by her mother, Mrs. Douglas Watson Matthews, in celebration of her third birthday anniversary. This party took place at the home of the honor guest's grandfather, George L. Pratt, on Fairview road.

The Valentine motif was carried out in the decorations and children's games were featured. A fish pond, containing attractive favors for the young guests, was an interesting part of the entertainment.

The attractively appointed table was adorned in the center with a birthday cake embossed with a red heart, and inscribed with "Tatty" in the center. Extending from the cake were red streamers with souvenirs attached for the guests.

Assisting Mrs. Matthews in entertaining were Mesdames George L. Pratt, Hooper Bennett, William Matthews and Joe Haverty Jr.

For Miss Berner.

Miss Lottie Kinsler, Miss Esta Smith and Mrs. Maurice Frank were the hostesses at a bridge-luncheon at Rich's tea room Wednesday in honor of a bride-elect, Miss Adele Berner.

The invited guests were Misses Ida Goldstein, Ida Friedman, Rae Papuochado, Babie Baum, Mae Adleman, Lena Taylor, Esther Janko, Ella Zelien, Sadie Bizensky, Ewe Katz, of Richmond, Va.; Mesdames H. Berner, mother of the bride; H. Smith, J. Sugarman, W. Goldberg, O. Handmacher, of Chicago, Ill.; S. Epstein, D. Miller, J. Russ, S. Kinsler, M. Taffel, S. Morgan, D. Shulmister, A. Janko, J. Bonowitz, J. Singer, J. Silver, M. Goldstein, R. Malloy, S. Bryan, L. Cohen, B. Borochoff, B. Rosenthall, B. Berlin, M. Taffel, M. Cohen, M. Bizensky and J. Spourn, of Richmond, Virginia.

The bride was presented a beautiful mosaic dinner cloth. Prizes were won by Mesdames D. Shulmister, J. Bonowitz and S. Morgan.

News of Interest At Cox College.

The art department of Cox College will compete in the national fire fighters' poster contest. These posters are to be exhibited at the national convention held in Atlanta in March. The winning poster will be adopted by the organization as the national poster.

A new motor for the pipe organ is being installed. This organ was designed by Dr. Charles A. Sheldon, well-known Atlanta musician.

Miss Myrtle Langston, teacher of art, entertained at luncheon Wednesday for Mrs. Alice Turner, of Emory University, and Mrs. J. W. Callahan, of Japan. Covers were laid for Mrs. Callahan, Mrs. Turner, Mrs. W. C. Carlton, Miss Annie Terrell, Mrs. L. C. Holsombach, Mrs. S. C. Moore, Mrs. R. E. Plowden, Miss Sarah Holmes, Miss Mary Alice Bell and Miss Ruth Crowley.

The Phi Lambda Sigma, literary society, used "Three Romantic Poets of Yesterday" as the theme of their Monday evening program. Those appearing on the program were Misses Mary Moore, Jackson; Dora May Little, Auburn; Sue Sims, Newnan; Jean Bouchillon, Covington; Veda Thomas, of Dublin; Annanette Taylor, Atlanta.

The Sigma Lambda Sigma, literary society, used the life of Poe as the basis for its program on Monday evening. Those on the program were Imogene Allgood, of Marietta; Martha Albright, Atlanta; Ruth Carlton, College Park.

Miss Mary Alice Bell, teacher of piano, appeared on the program at the meeting of the College Park Junior Woman's Club on Thursday, rendering piano selections.

The Dramatic Club will sponsor a Valentine carnival Saturday evening, February 16, in the college dining room.

Misses Louise Leach, of Fayetteville; Doris Webb, of Chicamauga; Catherine Calhoun, of Hamilton, were leaders at the Y. W. C. A. vesper services this week.

Swimming classes are being held each week in the pool of the Atlanta Y. W. C. A., sponsored by the Cox College Athletic Association for the purpose of selecting the college swimming team.

The faculty and student body will attend the mass meeting to be held Sunday at the city auditorium to hear the addresses by Dr. George W. Truitt, of Dallas, Texas, president of the Baptist World Alliance, and Dr. Louie D. Newton, pastor of the Druid Hills Baptist church.

Oriental Club Gives Dance This Evening.

The Oriental Club will entertain at the weekly dance this evening in the Egyptian ballroom at the Shrine mosque and in the Spanish room where refreshments will be served. These dances are featured every Saturday evening and the public is invited.

The following will act as hostesses: Mesdames R. D. Bame, Sam Hawkins, Ray Cutter, James W. Battle, C. E. Wilson, J. T. Elder Jr., George Simons, Ernest Sattefield and Jesse Akridge Jr.

Celebrates Birthday.

Alice Patricia Flannagan, who celebrated her second birthday anniversary recently was honored at a children's party given by ther mother, Mrs. Williard Bearden Flannagan. The affair was held at Waleska, home of the hostess' parents, Mr. and Mrs. W. A. Bearden, on Cartersville street.

The table was attractive with pink and white flowers and white cake with burning white tapers. Guests included Lady Jean Bratton, Marjorie Joyce Owens, Teddy Thacker, Forest Cable, Annette Bratton and Hollie Lynn Hock, of Cincinnati.

Dogwood Garden Club Elects New Officers

The Dogwood Garden Club was organized Friday afternoon at the home of Mrs. Charles A. Moye, on Cornell road. Mrs. E. P. Crenshaw presided and Mesdames Charles A. Moye was elected president; Warrent P. Sewell, vice president; Ira H. Hardin, recording secretary; E. C. Moore, corresponding secretary, and Forrest L. Smith, treasurer.

The name "Dogwood" was adopted because it is typical of the Druid Hills section of Atlanta and membership in the club is limited to this immediate community. The dogwood blossom was selected as the club flower and green and white the colors.

Tea was served, and the hostess was assisted in entertaining by her mother, Mrs. W. J. Williamson. Charter members are Mesdames W. D. Alexander, Stephen T. Brown, Paul D. Bryan, Richard T. Burnley, Clarence H. Calhoun, J. R. Childs, D. G. Cheatwood, O. J. Griffin, Ira H. Hardin, J. H. Laughlin, R. D. Hewlett, E. A. Morgan, E. C. Moore, Charles A. Moye, J. B. Pendergrast, Forrest L. Smith, Warren P. Sewell, F. E. Van Der Veer and Miss Carrie Wilson.

T. E. L. Class Meets With Mrs. Warren.

The T. E. L. class of the Morningside Baptist church met with Mrs. Oren Warren, at her home on Morningside drive. The devotional was given by Mrs. Fred Hill, and Mrs. M. L. Duggan rendered a solo.

Mrs. E. L. Gunn, who is leaving Atlanta to make her home in Montgomery, was presented with a handkerchief from each guest as a parting remembrance. Serving with Mrs. Warren as co-hostesses were Mesdames N. F. Morris, J. G. Beaty, W. P. Parrish and John Parrott.

Present were Mesdames Charles C. Barton, C. R. Arnold, F. G. Hill, Lena Murphy, R. E. Pidgeon, H. L. Reed, J. B. Goodwyn, S. E. Ward, G. C. Robey, W. J. Gower, C. C. Tate, M. L. Duggan, W. C. Anderson, Reid Green, Ralph Potts, J. Frank Reynolds, J. E. Steadman, H. H. Wright, W. Calvin Smith, Oren Warren, J. G. Beatly, N. F. Morris, Noah Warren, J. H. Thomas and Miss Minnie Bookhart.

WOMEN'S MEETINGS

SATURDAY, FEBRUARY 9.

Every Saturday Club meets at 11 o'clock at the residence of Mrs. E. T. Winship in the Ponce de Leon Apartments.

Group No. 5 of the Wesleyan Alumnae Association meets at 3:30 o'clock at the home of Miss Josephine Lott, 71 Thirteenth street.

The Randolph-Macon Woman's College Alumnae will meet at 2:30 o'clock at the home of Mrs. M. B. Merts, 687 Pelham road, N. E.

Evening branch of the auxiliary-guild of All Saints' church meets at 3 o'clock at the home of Mrs. Willis D. Ludwig, 79 Fourth street, N. W.

Gleaners' Class of the First Christian church meets with Miss Evelyn Gardner, 212 Georgia avenue, apartment 2, at 2 o'clock.

The intermediate G. A. Circle No. 1 of the Park Avenue Baptist church will meet at 10 o'clock at the home of their leader, Mrs. L. E. Smith, for an all-day mission study.

Golden Rule Chapter No. 110, O. E. S., meets this evening at 7:30 o'clock in the Joseph Greenfield Masonic temple, on Moreland avenue, at Little Five Points.

Visitor Honored In Ormewood Park.

Mrs. A. O. Granger and Mrs. William A. Hansell entertained at tea Friday at their home on Woodland avenue in Ormewood Park, honoring Mrs. Henry G. Granger, of New York. Mrs. Granger is being delightfully entertained during her stay in Atlanta as the guest of Mrs. Granger and Mrs. Hansell.

Mrs. John Alexander Zachry announces the marriage of her daughter, Julia Luckie, to Alton DeMar Bowers, the ceremony having been performed October 21 at Rossville, Ga. Mr. and Mrs. Bowers are at home at 775 Moreland avenue.

Mr. and Mrs. Horace Mitchell, of Conyers, were the guests the past week-end of Mr. and Mrs. Olin Garner.

Mr. and Mrs. Hugh Hunnicutt were hosts to the members of the Triple M Club Friday eevning at their home on Moreland way.

H. O. Burgess, Russell McCulloch, Paul D. West, Kennerly West, Bill Wilson and Bob Huff left Friday for Panacea, Fla., where they will spend the week-end.

Mr. and Mrs. H. B. Andrews entertained the officers of the Ormewood Park Presbyterian church at dinner Friday evening at their home on Gilbert street. Covers were laid for Rev. W. E. Crane, W. A. Hansell, John L. Hudson, Stewart Jones, H. C. Sloat, C. W. Puckett, Frank Stokes, G. T. Gunter, W. C. Hollingsworth, P. B. Andrews, Olaf Puckett, James Carlton, Clarence Letson, Gordon Townley, W. C. Guy, E. M. Barton, E. O. Parks, D. W. Beatie, Charles Townley, Brooks Stevenson and H. B. Andrews.

Mrs. Porter Enloe and children, Sarah, Hansell and Annette, have returned to Atlanta from Montgomery and are making their home with Mr. and Mrs. W. A. Hansell.

Business Women's Class Holds Meeting.

Business Women's Bible class of the Capitol View Baptist church met Tuesday at the church. The president, Miss Effie Davis, presided. The object of this meeting was to elect a teacher to succeed Mrs. Gilbert Smith.

A. B. Baldwin, superintendent of the adult department, was present, and presented Mrs. Flora Webb, who was unanimously elected, and will take up her duties as teacher at once.

A social hour was enjoyed, Mrs. Myrtle Collins and Miss Kate Hammerschmidt being in charge. Those present were Mrs Flora Webb, Misses Effie Davis, Loreno Crespo, Lebron Pair, Gertrude Ryan, Mary Louise Eberenz, Lillie Williams, Mae Ford, Evelyn Harwell, Myrtle Collins, Kate Hammerschmidt, Frances Sorrow, Mamie Smarr, Louise Baynes, Estelle Acree, Louise Gibbs, Ella Robbs, Laura Harrison, Grace Blizzard, Agnes Jones, Jewell Sorrow and Letha Haynes.

Hills Park Club.

The Hills Park Garden Club observed its fourth anniversary with a spend-the-day party at the home of Mrs. F. R. Hamilton on Wednesday. Those present were Mesdames G. W. Brewer, Joan Nix, W. G. Allen, J. H. Massengill, Hiram Landers, T. W. Deal, Ovie Nash, R. W. White, F. W. Brewer, H. E. Ivey, F. R. Hamilton and R. E. Macon.

Mrs. W. S. Turner Will Be Honored.

Mrs. William S. Turner Jr. entertains at an informal tea on Tuesday, February 12, at 4:30 o'clock, at her home on Rumson road, in Garden Hills. The social event will compliment her mother, Mrs. William S. Turner, of Greenville, S. C., and a small group of friends will be invited to meet the honor guest.

Rich's

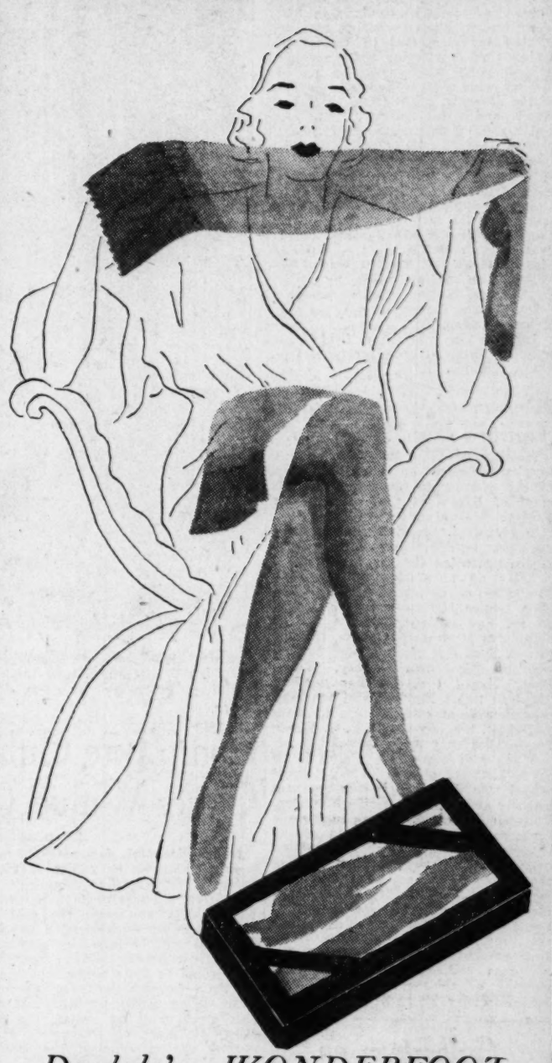

Dexdale's WONDERFOOT
Ringless Chiffons
1.00
3 pairs 2.85
Each pair protected by Single-Pak . . . no hands but yours touch these sheer hose!
WONDERFOOT—a new invention puts longer life into sheer hose—with a friction band at the foot areas that get the hardest wear! Sheerest and sheer ringless chiffons. Each pair sealed in individual packages. New spring shades of Beach tan, Indian skin, Gazelle, Georgia Peach and Symphony.
RICH'S FAMOUS HOSIERY DEPT. STREET FLOOR

Ever fashionable for spring wear!
Blue Kid Gloves
2.98 and 3.98
Just like the robin—blue gloves return in the spring. These are particularly beautiful—of the soft, supple quality you like to feel. Indress-maker and classic slip-on styles. Sizes 5½ to 7½.
GLOVES
RICH'S STREET FLOOR

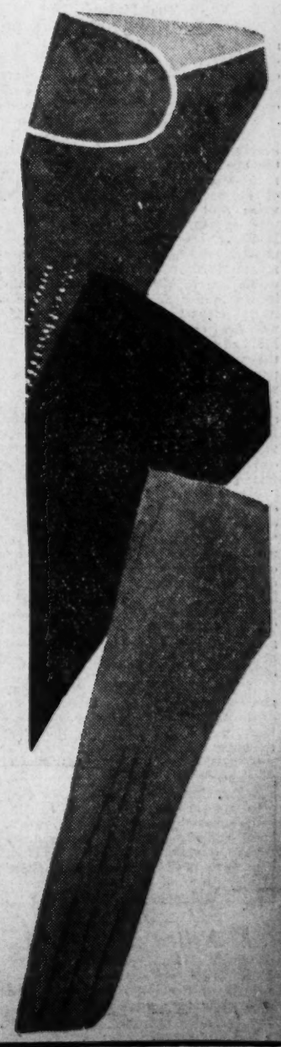

Bird Club Plans To Make Field Trip On Sunday Morning

A field trip for observation of wild birds may be a delightful and profitable outing, according to Wildemar Zeigler, co-chairman of field trips for Atlanta Bird Club, who announces a special trip planned for the College Park area to be made by members of the club Sunday morning, February 10, starting at 8:30 o'clock from the College Park depot. The trip will be conducted by Waldemar Zeigler and Jacques Upshaw, co chairman.

More than 40 species of winter and permanent residents have been found on trips in the College Park area, and Mr. Upshaw considers winter a favorable time to begin bird study. In the leafless woods and on sunny slopes birds may be easily seen and identification becomes easier because of the fewer species to remember. Unless time is a factor and a specific purpose such as a census or a trip seeking nests require the full attention of the observer, all the glories of the woods and fields should be enjoyed and many of nature's most intimate secrets learned, Mr. Zeigler stated. Complete itinerary of field trips for the spring season will be announced at an early date.

Among club members expected to attend the fild trip meet at College Park are Miss Berma Jarrard, president of the club; Miss Ethel Purcell, Mrs. J. C. Oliver, Mrs. Raymond H. Wolfe, Mrs. Lewis Gordon, Mrs. Ray C. Werner, Nelson Spratt, Norman Giles, George Dorsey, Don Eyles and Robert Gordon.

Information concerning field trips may be obtained from Jacques Upshaw, Calhoun 3273.

Kirkwood Civic League Juniors Hold Meeting.

A splendid program on "the fine arts" was enjoyed by a large audience at the meeting of the junior department of Kirkwood Civic League on Friday. Miss Mary Jane Wilson, first vice president, presided during the business session, and Miss Betty Heard presented the program.

After an able discourse by Mrs. Fred Nash on ancient Greek tragedies, Miss Louise McCauley read a treatis on art and modern artists. In the absence of Miss Martha Jones, the secretary, Miss Dot Rogers, read her article on "American Pottery." Miss Betty Heard took for her subject, "Modern Short Stories" and reviewed selections from such writers as Fannie Hurst, Sinclair Lewis, P. G. Wadehouse, O. Henry and others.

Ways and means of raising funds for a birthday gift to Tallulah Falls school was discussed in the business meeting and Miss Katherine Morrison, Tallulah chairman, moved to have a large card and rook party in one of th downtown tea rooms. The motion carried and it was decided to have the party on February 23 in Davison's tea room at 3 o'clock. Mrs. Kate Green Hess, press and publicity chairman, asked for an assistant chairman and the president appointed Miss Betty Jane Stevenson as assistant chairman of press and publicity. The next meeting of the department will be held February 22 at 3:45 o'clock.

Culbertson on Contract

By ELY CULBERTSON, World's Champion Player and Greatest Card Analyst.

Dummy Talks

The value of the exposed dummy to both sides lies in the location of some known cards and of others that may be inferred.

When experts defend, the inferences drawn are often so clear that the dummy figuratively speaks — but it should not be forgotten that the dummy played by a shrewd declarer sometimes lies.

South, dealer.
Neither side vulnerable.

The bidding:

South	West	North	East
1♣	Pass	1◇	Pass
1NT	Pass	2NT	Pass
3NT	Pass	Pass	Pass

The Play.

The West player considered his spades worthless, since reentries were conspicuous by their absence, and opened the top of his three-card heart suit. When the dummy went down, declarer instantly noted the spade suit was wide open and a shift from East was inevitable. The king of hearts went up from dummy which the ace won. The expected spade return was made, up came the king of spades without hesitation and when that held, the jack of spades was carefully played from dummy. Declarer then led his five of diamonds, winning with the king in dummy, and returned the jack of clubs, which lost to West's king. West went into a long huddle with himself since it was clear that his next lead might well be the crucial play of the hand. He had noted that declarer had led the five of diamonds, on which his partner had played the six; the deuce was missing. It was possible his partner still held the ace and had started an echo to indicate the master card. It was obvious that the club or diamond return could do no good, the choice was between the major suits. Did East hold the ace-queen-ten of hearts and return a spade merely to obtain another heart lead from West or was the spade return attempting to set up that suit? Declarer had put up the king of hearts in dummy and on the king of spades the dummy had discarded the jack, which he would have done had he held ace-king-ten to prepare for a second round finesse. That's all West knew. He finally guessed wrong and returned the heart, after which declarer took the rest of the tricks.

It is possible West might have guessed wrong in any event, but due credit must be given declarer for giving him all the reason in the world to make the wrong play.

(Copyright, 1935, for The Constitution.)

Mr. Culbertson will be very glad to answer questions on bridge. Please enclose a stamped (3-cent), self-addressed envelope and address your question to Ely Culbertson, in care of The Atlanta Constitution.

27 Killed in Cave-In.

FORT HALL, KENYA, Africa, Feb. 8.—(AP)—A cave-in buried 27 women of the Kikuyu tribe alive today while they were digging clay for the manufacture of cooking pots. None was saved.

Atlantan Visits in Miami

Mrs. Bernard N. Neal, popular young Atlanta matron, who with Mr. Neal, is visiting in Miami, Fla., and is being widely entertained at the festivities given by members of the winter colony. Associated Press photo.

Camp Fire Girls' Doughnut Drive Closes With 8,000 Dozens as Goal

Camp Fire Girls demonstrated their business abilities by selling 4,719 1-2 dozen doughnuts since January 26. The drive will last through Saturday, February 9, and with the goal set at 8,000 dozen doughnuts, a concerted effort will be made by groups to reach their quota. Many responses have come in from people hearing of the drive through the radio announcement being made by local stations this week, and by seeing the new Coca-Cola clock on Peachtree, which carries the message of the Do-Nut drive.

Groups are co-operating in the selling of the doughnuts and the girls have showed splendid spirits in all phases of the contest. Leading groups through Thursday night are: R. L. Hope school, Samuel Inman school, West End neighborhood group, Mrs. C. L. Cheek, guardian; Avondale and O'Keefe Junior High group. No reports of individual sales have been made, but an announcement will be made of the prize winners the middle of next week. Booths will be placed in stores throughout the city, with a downtown booth in Davison-Paxon's. Orders may be placed through the Camp Fire office, Walnut 3738, and credit will be given where desired.

Chauffeur-Husband Abandoned By Society Girl in Maryland

WASHINGTON, Feb. 8. — (AP) — George S. Scarlett, chauffeur, who eloped with Jane Cooke, daughter of a socially prominent family of Chevy Chase, Md., today had only a wedding ring to show for the experience, his bride having vanished.

He was freed in police court in Rockville, Md., yesterday of a charge brought by Mrs. Howard De Walden Cooke, mother of the bride, that he had made off with $5,000 worth of her jewelry.

It was disclosed today that when Scarlett returned after the hearing to the home of an aunt of the bride in Washington where the couple had been staying, he found that his wife had left for an unannounced destination.

The youthful Scarlett found a note. When he opened it the wedding ring fell out. The bride wrote merely that she was going away.

Members of her family said she had wanted "to get away from it all."

The pair eloped two weeks ago, were married in Washington and then left for the south. Scarlett was arrested in Savannah, Ga., last Saturday on the mother-in-law's charge of theft. Both he and his bride denied vehemently that any of Mrs. Cooke's jewelry was taken.

Irate Rudy Lifts Clinched Fist But Alert Lawyers Halt Assault

NEW YORK, Feb. 8.—(AP)—The battle of the Rudy Vallees—fighting over a $100 weekly allowance to the crooner's wife, Fay Webb Vallee—almost turned into a battle of fisticuffs as a day of sensational testimony and charges ended in supreme court today.

As Justice Salvatore Cotillo announced he would reserve decision on a motion by Samuel Gottlieb, who said Fay "did not dare" take the witness stand, for dismissal of the suit, one of Mrs. Vallee's counsel, Benjamin Hartstein, walked up to the crooning orchestra leader and remarked:

"Stop acting—you're not in the films, now."

Vallee swung about, drew back his arm in a well-poised pugilistic attitude, but lawyers jumped between him and Hartstein.

Justice Cotillo, still seated on the bench, pounded his gavel and shouted for order.

"He just sneaked up on me," Hartstein shouted.

"Oh, no he didn't," replied Justice Cotillo. "I saw Mr. Vallee and he didn't sneak up on you."

Vallee apologized to the court. He said he thought it had recessed when the justice said he would rule on Gottlieb's motion next Wednesday. His apology was accepted.

Scarcely had the excitement of this outburst subsided, when there was another flareup between Justice Cotillo and Benjamin Cohn, of Los Angeles, one of Mrs. Vallee's attorneys.

Cohn had started to walk across the courtroom when the justice shouted:

"Mr. California, stop making those eyes. I have had my eye on you all the time."

What Cohn had done to prompt this rebuke was not obvious to spectators. He did not reply.

"I'll meet you in New Jersey—the ferries are right over there," the justice continued.

"Oh, yeah," said Cohn. Then he added:

"How about California?"

"I won't go to California with you," Justice Cotillo told him. "When the case is over I'll meet you anywhere. But California is too good for you."

The justice told court attendants: "Get him out of here."

Two burly attendants flanked Cohn, but he left the courtroom with celerity and without their assistance.

These were the important developments of the day's somewhat bizarre testimony and motions:

1. Fay's father, Clarence Webb, police chief of Santa Monica, Cal., was questioned about his daughter's alleged amorous telephone conversations with Gary Leon, adagio dancer.

2. Accountants testified that the net income of Vallee, both personal and corporate, was between $120,000 and $133,000 annually during 1932, 1933 and 1934.

3. Attorneys for Mrs. Vallee, who was absent from the court for the first time, suddenly rested their case, explaining she was confined to bed at her hotel under the care of a physician.

4. Gottlieb, asking dismissal of the suit, severely denounced Mrs. Vallee, asserted she neglected her duty by not coming into court to defend the misconduct charges made by her husband.

Questioning Webb, Hyman Bushel, one of Vallee's attorneys, asked if he had not been shown by Hartstein an affidavit filed by the orchestra leader.

"Did Hartstein tell you that this affidavit told of a telephone conversation your daughter had with Gary Leon in which your daughter said she was 'stocking up', and was ready to go with him on a steamboat?" asked Bushel.

"No," replied the witness.

"Were you told that your daughter said to Leon, 'I'm undressed . . . I'm in the nude, having just come from the shower, I'm wearing mules?' and Leon replied, 'To hell with the mules—I'll take the body'?"

Webb, half rising from his seat, heatedly denied he had ever seen or heard of such an affidavit.

646 Seized in N. Y. In Crime Round-Up

NEW YORK, Feb. 8.—(AP)—An all-night roundup of known criminals and suspicious characters swept 646 persons with police records into cells today—the largest number in the department's history.

One group after another was ushered into magistrate's courts but most of them were dismissed because arresting officers were unable to prove they had "consorted" with an "unlawful" purpose, a provision of the penal code.

Approximately 80 per cent of those arrested were booked under this law but the dragnet also brought in six men wanted for other crimes and nine on parole from prison, their arrest making them automatically charged with violating parole terms.

WATER SUPPLY FAILURE SAID NO BASIS FOR SUIT

The court of appeals cited the law Friday that a resident of a city cannot recover damages from a waterworks company due to failure to furnish sufficient water supply to fight a fire.

G. W. Moseley sued Martha Mills, charging that the textile concern controlled the town of Silvertown, and that an employe of the firm ordered the water turned off as firemen were putting water on his property. He charged that the mill company was trying to drive him out of the town. He asked $25,000. The trial court overruled the mill's attempt to dismiss the suit, but the court of appeals reversed this decision.

Mrs. Charles Wachtel Will Celebrate Eightieth Birthday

Mrs. Charles Wachtel and Mrs. Arthur A. Shulhafer will be at home informally on Tuesday afternoon and evening, February 12, at their residence, 75 East Wesley avenue, the occasion celebrating the eightieth birthday of Mrs. Wachtel. In addition to her daughter, Mrs. Shulhafer, Mrs. Wachtel will be joined for her birthday by her other children, including Mr. and Mrs. Gus Wachtel, of Macon; Mr. and Mrs. Leo M. Wachtel, of Savannah; Mrs. M. B. Wallerstein, of Paducah, Ky.; Philip D. Wachtel, of New York, and Alex H. Wachtel, of Jacksonville.

No invitations have been issued but the friends of Mrs. Wachtel and her family are invited to call on Tuesday afternoon and evening and extend congratulations to this beloved Atlantan who has made her home in Atlanta for the past 12 years. Mrs. Wachtel moved here from Macon, having been a resident of that city for a half-century, where she was numbered among the most beloved and prominent citizens.

Friendly Counsel

By CAROLINE CHATFIELD

Problems of general interest submitted by readers will be discussed in this column. Correspondence invited. Your name held in confidence. Write Miss Chatfield, care The Atlanta Constitution.

Wonder why it is that wives don't settle their scores with their husbands in the privacy of their homes rather than drag them out before friends and acquaintances? Perhaps it is that they feel the need of capable seconds and foolishly imagine they can get them on the outside. But no, the sympathy of the public is generally with the under dog and the minute a wife attacks her husband in public, the audience rushes to his corner.

There are women who go out with their husbands and spend the time holding them up to ridicule, making sport of their personal perculiarities, exposing their faults, creating laughter at the expense of the men's pride and self-respect, telling jokes about the way they, the wives, have got the best of them, about boorishness at home and polished manners before the public, about foxy business deals that were foiled by foxier competitors. And the poor men are expected to join in merriment over acid jokes of which they are the butts. They are old stories, every one of which the husbands have heard a thousand times, yet they must laugh or be sullen and make a scene.

There are women who nag their husbands in public, never letting an opportunity pass to put their fingers on sore spots that are not allowed to heal. They do this with reference to untidy personal habits, to temper or drink addiction, to profligate spending or penuriousness, to neglect of them or indulgence of the children.

There are women who delight to cut the legs from under their husbands every time they are together in public. They criticise, correct, stab, rebuke the poor men until the listeners blush with shame. Sometimes they wither their husbands with sarcasm for the gruesome delight of seeing them embarrassed.

Most of the wives are, strange as it seems, adoring. They are blinded by their affection and maddened by their frustrated efforts to get what they give. Occasionally it happens that one of them feels superior to her man and in her conceit she is attempting to show her public how superior she is. Occasionally she is just a mean, sharp-tongued termagant. Semi-occasionally she is a woman who has been spoiled by being laughed at and toasted as a wit. She must sustain her reputation even at the cost of her husband's comfort. But in the majority of instances, she is a poor defeated female, thrashing about wildly and blindly to punish the man she loves because he doesn't give her satisfactory evidence of an answering affection. Her public knows this but she doesn't.

The inevitable result of her policy is to punish herself as well as him. For he is angered and resentful. He doesn't know what it is all about except that he is sick and tired of being the butt of her jokes, the object of her ridicule, the target for her barbs. He draws in his shell and resolves that he will make fewer opportunities for her to lacerate his feelings and humiliate his pride before the public. Who can blame him? If he didn't resort to this defense he would have to take part in a perpetual sparring match with his wife when in the presence of people or permit himself to be run into the ropes and left hanging there.

It is queer that love and hate lie so close together in the heart. Those we love most we can hate hardest when they hurt us and the primitive instinct it to strike back when we are wounded. So it is that a wife who loves her husband better than anybody in the world, a wife who would fight to the death for him if any outsider attacked him, sometimes gives herself over to policy of public punishment of him in an effort to hurt as he has hurt her.

A little reasoning would show her the folly of her offensive attack. A child can't endure public punishment by his parents without being made resentful. How much less can a self-respecting man endure public punishment at the hands of his wife! A parent can't get love and obedience from a child at the point of a correcting rod. How much less can a wife get love and consideration from her husband at the end of a sharp, ridiculing tongue! The parent can make the child afraid of him because he has the strength to wield the stick and the wife can make her husband afraid of her because she has the power to humiliate him and discount him before others. But neither parent nor wife can get the coveted affection through fear. All she gets is deception and resentment or stubborn defiance. CAROLINE CHATFIELD

SUBJECTS OF GEORGE V WILL SIGN HUGE BOOK

British subjects in America and Americans of British birth will join the colonies of the empire in an expression of loyalty and affection to the king of England in the form of an album to be presented to King George on the twenty-fifth anniversary of his ascension to the throne in June.

Signatures from the English people in Georgia are being gathered by Acting British Consul H. G. Fray, of Savannah. They will be sent to New York where they will be bound into book form, representing the United States, and sent to England. About 50 names will be used to the page.

Signatures will be accepted as late as February 21 at the Kalmback Travel Service, 91 Forsyth street.

Styles by Annette

SMART DAYTIME DRESS PREFERS LINGERIE.

Don't you just adore this youthful and smart dress?

The main dress is such an uncomplicated affair. It's the pretty lingerie neck frill stitched on afterwards which does the trick.

Black crinkly crepe silk made this fascinating dress because black is so smart now. The collar and frill of plain toning silk is also very effective.

Style No 626 is designed for sizes 14, 16, 18 years, 36, 38 and 40-inches bust.

Size 16 requires 3 1-2 yards of 39-inch material with 1-2 yard of 39-inch contrasting.

Price of book 10 cents.

Send fifteen cents (15c) in stamps or coin (coin preferred) for pattern. Write plainly name, address and style number. Be sure to state size you wish.

The Spring Fashion magazine is better than ever. Entirely illustrated in color, you will find it a very stimulating fashion edition. There are clothes for cruising and clothes to brightten the lives of stay-at-homes. Many delightful little models for the smaller members of the family. Of course, patterns are obtainable for the designs illustrated. Send for your copy today! Price of book fifteen cents.

Address orders to Annette Pattern Department, The Constitution, Atlanta, Ga.

Capitol Ave. Y. W. A.

The Y. W. A. of Capitol Avenue Baptist church met Monday evening at the church. Supper was served by Circle No. 2 of the Woman's Missionary Society. Miss Mildred McGuire, president, presided at the business session, after which an interesting missionary program was presented by Miss Claudine Blackmon, assisted by Miss Dorothy Richards, who led the devotional, and Misses Irene Wray, Shirley Steele, Mary Lou Steele and Mrs. Serrano Parkman Jr. Special music was presented by a quartette composed of Misses Magnolia Melton, Lucile Melton, Katherine Patrick and Marie Patrick.

Those present were Louise Magbee, Eleanor Rafter, Magnolia Melton, Mildred McGuire, Martha Fowler, Virginia Higginbotham, Elizabeth Cherry, Frances Whitworth, Claudine Blackmon, Irene Wray, Lou Childs, Mabel Webb, Lucile Melton, Marian Smith, Louise White, June Scott, Grace West, Shirley Steele, Dorothy Richards, Katherine Patrick, Mary Lou Steele, Marie Patrick, Ann Holland, Mesdames Mary Campbell, DeWitt Stephens, Serrano Parkman Jr., and I. B. Smith Jr.

Miss Mildred McGuire and Miss Marian Smith will entertain the members of the Y. W. A. next Monday evening at a Valentine party.

Administration Fights Farm Interest Slash

WASHINGTON, Feb. 8.—(AP)—Administration leaders, taken by surprise today when the senate voted to cut the interest rate on farm mortgage loans through land banks from 4 1-2 to 3 1-2 per cent, immediately organized a counter move, warning it would cost $100,000,000 a year.

The amendment, offered to the administration's farm credit bill by Senator Wheeler, was adopted 39 to 33. Senator Robinson, democratic leader, was on his feet as soon as the vote was announced, asking for reconsideration.

Debate grew so warm on Robinson's motion that action on the amendment and the bill itself was postponed until Monday, under an amendment limiting debate.

Germany Will Push 'Pedigree Book' Sales

BERLIN, Feb. 8.—(AP)—Nazis—striving to make their dream of an Aryan utopia come true—expect their new pedigree book soon to be Germany's best seller.

Several million copies of the volume, which will do for Germans what breeding books do for cattle, dogs, horses and the like, were being printed today, and it was anticipated their sale would be pressed with all the persuasiveness of nazi propaganda.

By publishing the "pedigree book" and establishing community health departments throughout Germany, the nazis intensified their favorite project, racial improvement.

PROCESSING TAX HIT BY GEORGE H. SLOANE

NASHVILLE, Tenn., Feb. 8.—(UP)—Renewed prosperity among southern cotton farmers and textile manufacturers depends on a reversal in the processing tax program and restoration of export trade, George A. Sloan, chairman of the cotton textile code authority, asserted today.

The processing tax, he claimed, has proved a disadvantage to cotton farmers in the long run by building up sales resistance and reducing domestic consumption.

Sloan advanced enactment of a general federal sales tax or an increase in income taxes to furnish funds for relieving cotton growers.

News of the Churches

METHODIST.

TRINITY METHODIST.
Dr. Luther B. Bridgers, pastor. Sermons: 11 a. m., "The Problem of Evil;" 5 p. m., "The Cross."

GLENN MEMORIAL METHODIST.
Nat G. Long, pastor. Sermon, "Jesus Tempted To Be a Fanatic;" 5 p. m., Franciszek Zachara, Polish pianist, will play.

ST. PAUL METHODIST.
Rev. Henry H. Jones, pastor, preaches, 11 a. m., "The Fourth Commandment;" Dr. Eric M. North preaches, 7:30 p. m.

ENGLISH AVENUE METHODIST.
Rev. J. J. Blanks, pastor, preaches, 11 a. m., "The First Prayer Meeting;" 7:30 p. m., "David's Wife or the Woman Who Mocked."

WESLEYAN METHODIST.
Rev. William F. Fessenden, pastor. Sermons: 11 a. m. and 7:30 p. m.

DRUID HILLS METHODIST.
Dr. John Brandon Peters, pastor, preaches, 10:55 a. m., "Partnership With God—Co-operation With Each Other;" Dr. Willis A. Sutton speaks at 7:30 p. m., "Jesus' Challenge to Education."

PONCE DE LEON METHODIST.
Elmer C. Dewey, minister. Sermons: 11 a. m., "The Tenth American;" 6:45 p. m., "The Prayer That Helps Men Live."

INMAN PARK METHODIST.
Dr. Charles M. Lipham preaches. Morning, "Living in Our Times;" evening, "Just the Gospel."

ST. JOHN METHODIST.
Rev. E. C. Wilson, pastor. Sermons: 11 a. m., "The Bloodless Battle of Peace;" 7:30 p. m., "Christ the Great Physician."

PARK STREET METHODIST.
Rev. Fred L. Gilason, pastor. Services, 11 a. m. and 5 p. m.

HEMPHILL AVENUE METHODIST.
C. H. Thomas, Sermon, 11 a. m., "Jesus Returns Home;" 7:30 p. m., "The Wise Builder."

NELLIE DODD MEMORIAL METHODIST.
Rev. Rembert Sisson, pastor. Service, 11 a. m., "The Unfruitful Life," 7:30 p. m., "What Does It Mean to Be Saved?"

McKENDREE METHODIST.
Rev. Jesse D. Booth, pastor. Preaching, 11 a. m. and 7:30 p. m.

CAPITOL VIEW METHODIST.
W. J. DeBardeleben, pastor. Sermons: 11 a. m., "And Thy Neighbor?" 7:30 p. m., by Dr. E. L. Dewey.

PATTILLO MEMORIAL METHODIST.
Rev. Robert L. Armor preaches, 11 a. m., "To Whom Have I Been a Neighbor?" 7:30 p. m., pageant, "The Good Samaritan."

ST. MARK METHODIST.
Sermon, 11 a. m., by Dr. Johnson; 7:30 p. m., by Rev. Carl Adkins, "Potential Christians."

CALVARY METHODIST.
Rev. W. M. Barnett, pastor, preaches, 11 a. m., "Rest for the Weary;" 7:30 p. m., by Dr. H. C. Tucker, "The Lepers in South America."

EPWORTH METHODIST.
Preaching, 10:50 a. m., by pastor, Rev. S. W. Cherry; also at 7:30 p. m.

GRANT PARK METHODIST.
B. F. Fraser, pastor. Preaching, 11 a. m. and 7:30 p. m.

BETHANY METHODIST.
J. D. Swagerty, pastor. Services, 10:50 a. m., "The Deity of Christ;" 7:30 p. m., "Lying Prophets."

GRACE METHODIST.
Dr. W. A. Shelton, pastor. Sermons: 11 a. m., by Dr. Eric M. North; 7:30 p. m., "Is the Bible True?" by Dr. W. A. Shelton.

HAYGOOD MEMORIAL METHODIST.
B. Frank Pim, pastor. Preaching, 10:50 a. m., "New Relationships;" 7:30 p. m., "The Price of Loyalty."

WESLEY MEMORIAL.
Love B. Harrell, associate pastor, preaches, 11 a. m. and 7:30 p. m.

METHODIST PROTESTANT

CENTER HILL METHODIST PROTESTANT.
Preaching, 11 a. m. and 7:30 p. m., by Rev. Walter M. Hunton.

MOTHERS' MEMORIAL METHODIST PROTESTANT.
Oscar Bruce Taller Sr., minister. Morning worship, "Then Peter Said Unto Them, Repent and Be Baptized Every One of You In the Name of Jesus Christ for the Remission of Sins and Ye Shall Receive the Gift of the Holy Ghost;" evening, "How to Make Our Dreams Come True."

CENTENARY METHODIST PROTESTANT.
Preaching, 11 a. m., by Rev. J. S. Strickland, "For Love's Sake."

EPISCOPAL.

ST. LUKE'S EPISCOPAL.
Rev. John Moore Walker, rector. Communion, 8 a. m. Sermon, "Jesus and Judaism," 11 a. m.

CHURCH OF THE EPIPHANY.
Rev. Russell K. Smith, rector. Services: Communion, 7:30 a. m.; sermon, 11 a. m.

CATHEDRAL OF ST. PHILIP.
Rev. H. J. Mikell, Bishop; Rev. Raimundo de Ovies, dean; Rev. W. S. Turner, canon. Communion, 8 a. m. Sermon, "What Prayer Is," by Dean Raimundo de Ovies, 11 a. m.

CHURCH OF OUR SAVIOUR.
Rev. W. S. Turner, rector. Communion and sermon, 11 a. m., by Canon W. S. Turner.

ST. JOHN'S EPISCOPAL.
(College Park.)
Bishop H. J. Mikell preaches at 11 a. m.

HOLY COMFORTER.
Bishop H. J. Mikell preaches at 7:30 p. m.

HOLY TRINITY.
(Decatur.)
Rev. Charles Holding, rector. Communion, 7:30 a. m. Sermon, 11 a. m.

CHURCH OF THE INCARNATION.
Dr. G. W. Gasque, rector. Communion, 7:30 a. m. Sermon, 11 a. m.

ALL SAINTS' EPISCOPAL.
Rev. W. W. Memminger, rector. Communion, 8 a. m. Sermon, 11 a. m.

CHRISTIAN SCIENCE.

FIRST CHRISTIAN SCIENCE.
Services, 11 a. m. and 5:30 p. m. Subject, "Spirit."

SECOND CHRISTIAN SCIENCE.
Services, 11 a. m. and 7 p. m. Subject, "Spirit."

DECATUR CHRISTIAN SCIENCE SOCIETY.
Service, 11 a. m. Subject, "Spirit."

SALVATION ARMY.

TEMPLE.
Holiness meeting, 11 a. m.; Y. P. L. meeting, 6:15 p. m.; salvation meeting, 7:45 p. m. Brigadier and Mrs. Robert Young will conduct meetings.

CORPS NO. 3.
Captain and Mrs. D. Eldredge. Open air meetings, 10:30 a. m.; holiness meeting, 11 a. m.; Y. P. L. meeting, 6:15 p. m.; open air meeting, 7:15 p. m.; salvation meeting, 7:45 p. m.

CORPS NO. 4.
Captain and Mrs. Harry Ulyat. Holiness meeting, 11 a. m.; Y. P. L. meeting, 6:30 p. m.; open air meeting, 7 p. m.; salvation meeting, 7:45 p. m.

CHURCH OF CHRIST.

WEST END CHURCH OF CHRIST.
H. C. Hale, minister. Sermons, 11 a. m., "The Prodigal Son Who Stayed at Home;" 7:30 p. m., "The God of Rewards and Punishments."

MORELAND AVE. CHURCH OF CHRIST.
W. D. McPherson, minister. Services, 11 a. m. and 7:30 p. m.

SEMINOLE AVE. CHURCH OF CHRIST.
B. C. Goodpasture, minister. Preaching, 11 a. m. and 7:30 p. m.

LUTHERAN.

GRACE EVANGELICAL LUTHERAN.
Theodore G. Ahrendt, pastor, preaches; 11 a. m., "The Parable of the Dragnet."

CHURCH OF THE REDEEMER.
Rev. John Ia Yost, pastor. Services: 11 a. m., "The Church's Obligation;" 7 p. m., "The Secret of Strength."

PENTECOSTAL.

WEST END PENTECOSTAL.
Preaching, 11 a. m. and 2:30 p. m., by Evangelist Annie Jones; 7:30 p. m., by Rev. T. F. Reed, pastor.

APOSTOLIC TABERNACLE.
Preaching, 11 a. m. and 7:30 p. m. Rev. Paul T. Barth, pastor.

BAPTIST.

GORDON STREET BAPTIST.
Dr. W. H. Faust, pastor. Sermons: 11 a. m., "Thou Shalt Not Covet;" 7:30 p. m., "Boy Scouts."

ORCHARD KNOB BAPTIST.
W. B. Carr, pastor. Worship 11 a. m., "Saved From Fire;" 7:30 p. m., "The Fourth Commandment."

HILLS PARK BAPTIST.
Dr. J. H. Fuller, pastor. Subjects: 11 a. m., "Limiting Christ;" 7 p. m., "Who Is a Christian?"

SOUTH SIDE BAPTIST.
Thomas B. Thralkill, pastor, speaks: 11 a. m., "Scales in Which Thoughts Are Weighed;" 7:30 p. m., "Brand Plucked From the Burning."

EUCLID AVENUE BAPTIST.
Samuel A. Cowan, pastor. Unified service 10 a. m. and 7 p. m. Sermon themes: "Drawing Largely" and "Defining the New Birth."

FIRST BAPTIST.
(Hapeville.)
Worship 11 a. m., Rev. Z. E. Barron, pastor, "Our Lives Are Safe With Jesus;" 7:30 p. m., "The Scout Troop and the Church."

KIRKWOOD BAPTIST.
Hoke H. Shirley, minister. Worship: 11 a. m., "Out of His Abundance;" 7:30 p. m., "Who Am I?"

VIRGINIA AVENUE BAPTIST.
James M. Long, minister. Worship: 11 a. m., "Christ Is Your Hope of Glory;" 7:30 p. m., "The Kingdom of Heaven."

CALVARY BAPTIST.
Rev. S. V. Fields, pastor. Preaching 11 a. m. and 7:30 p. m.

BAPTIST TABERNACLE.
Dr. W. H. Knight, pastor. Dr. Len G. Broughton preaches: 10:50 a. m., "The Power of a Christ-Surrendered Life;" 7:30 p. m., "Making the Goal."

FORTIFIED HILLS BAPTIST.
Dr. W. F. Hines preaches: 11 a. m., "Three Estimates of the Cross;" 7:30 p. m., "The Romance of a Beautiful Young Woman."

CENTER HILL BAPTIST.
R. D. Walker, pastor. Morning subject, "Foes of Christianity;" evening subject, "The Never Changing Christ."

THIRD BAPTIST.
H. W. Morris, pastor. Sermons: 11 a. m., "Be Filled With the Spirit;" 7:30 p. m., "Where Art Thou?"

GRANT PARK BAPTIST.
Rev. E. M. Altman, pastor, preaches: 11 a. m., "Hushing the Mouth of the Critic;" 7:30 p. m., "Thou Shalt Not Kill."

JACKSON HILL BAPTIST.
Rev. Wilburn S. Smith, pastor. Services: 11 a. m., "The More Excellent Way;" 7:30 p. m., "The Lamb of God."

SECOND-PONCE DE LEON BAPTIST.
Dr. Ryland Knight, pastor. Dr. Harvey W. Cox preaches 11 a. m. Dr. Philip Weltner speaks 5 p. m.

COLLEGE PARK BAPTIST.
Rev. William M. Sentell, pastor. Sermons: 11 a. m., "Thy Will Be Done;" 7:30 p. m., "Building a City With Blood."

INMAN YARDS BAPTIST.
Rev. A. C. Holbrooks, pastor, preaches 11 a. m., "What Portion Have I in God's Cause?"

PONDERS AVENUE BAPTIST.
Edgar A. Hardegree, pastor. Worship 11 a. m., "Travail of Soul;" 7:30 p. m., "The Rich Man and Lazarus."

CENTRAL BAPTIST.
Dr. R. C. Huston, pastor; Rev. J. E. Cobb preaching: 11 a. m., "A Bible Picture of Heaven;" 7:30 p. m., "A Bible Picture of Hell."

INMAN PARK BAPTIST.
S. F. Lowe, pastor. Worship 10:50 a. m., "The Empowered Life;" 7:30 p. m., by John D. Hoffman, "The Claims of Jesus."

PRIMITIVE BAPTIST.

BETHANY PRIMITIVE BAPTIST.
Preaching 7:30 p. m. by Elder Bartow Phillips, Elder J. A. Monsees, pastor.

GLAZENER PRIMITIVE BAPTIST.
Services 10:45 a. m. and 7:30 p. m. Preaching by pastor, Elder W. W. Riner.

PRESBYTERIAN.

COVENANT PRESBYTERIAN.
Dr. Herman J. Turner, minister. Sermons, 11 a. m., "Finding God;" 7:30 p. m., "Twenty-Five Years of Scouting."

NORTH AVENUE PRESBYTERIAN.
Rev. Richard Orme Flinn, minister. Sermons: 11 a. m., "The Message of Malachi;" 7:30 p. m., "The Way of the Wilful."

PRYOR STREET PRESBYTERIAN.
Rev. Lawrence A. Davis, minister. Preaching: 11 a. m., by Rev. J. McDowell Richards; 7:30 p. m., by pastor, "Facing the Cross."

GORDON STREET PRESBYTERIAN.
Rev. Harold Shields, pastor, preaches at 11 a. m., "The Problem of Suffering;" 7:45 p. m., "Joseph and His Dreams."

MOORE MEMORIAL.
Rev. J. Russell Young. Worship, 11 a. m., "Gethsemane."

BARNETT PRESBYTERIAN.
Rev. J. Russell Young. Worship, 7:45 p. m., "God Speaks."

WEST END PRESBYTERIAN.
William C. Robinson, minister. Worship, 11 a. m., "The Valley of Mercies;" 7:45 p. m., "Boy Scout Silver Anniversary Service—Robinson Crusoe's Text."

WOODLAWN PRESBYTERIAN.
Harold C. Smith, minister. Worship, 11 a. m., "Why I Believe That Jesus Christ Is God;" 5 p. m., address by Miss Winifred Kellersberger.

CAPITOL VIEW PRESBYTERIAN.
Rev. A. Julian Warner, pastor. Service, 11 a. m., "A Faithful Saying Worth Accepting;" 7:30 p. m., "Thirsting for God."

EAST POINT AVENUE PRESBYTERIAN.
W. M. Bishop, minister. Worship, 11 a. m., "Contributions to Character Building." Also at 7:30 p. m.

PEACHTREE ROAD PRESBYTERIAN.
Rev. R. William Oakey, minister. Worship, 11 a. m., "Living Dangerously." Service, 7:45 p. m.

DRUID HILLS PRESBYTERIAN.
Rev. J. Ernest Thacker, minister. Sermons: 11 a. m., "A Revival of Sin;" 7:30 p. m., "Eating and Drinking."

CLIFTON PRESBYTERIAN.
Rev. E. P. Carson, pastor. Service, 11 a. m., "Faith Finds a Way;" 7:30 p. m., "Jesus As a Reformer."

MORNINGSIDE PRESBYTERIAN.
Rev. John B. Dickson, co-pastor, preaches at 11 a. m. and 7:30 p. m.

FIRST PRESBYTERIAN.
Dr. J. Sprole Lyons, pastor, speaks, "Are You Young Enough To Be a Christian?" at 11 a. m.

INMAN PARK PRESBYTERIAN.
Rev. Charles L. Smith. Sermons: 11 a. m., "I Want to See Life;" 7:30 p. m., by Charles Sharpe.

WESTMINSTER PRESBYTERIAN.
Service at 11 a. m. by Rev. L. A. Davis, "The Supreme Being;" 7:30 p. m., Dr. J. McD. Richards preaches.

CHRISTIAN.

DECATUR CHRISTIAN.
Rev. Charles L. Garrison, minister. Worship, 11 a. m., "The Boy Who Helped Jesus;" 7:30 p. m., "Why Religion?"

FIRST CHRISTIAN.
Rev. C. R. Stauffer, pastor. Worship, 10:50 a. m., "What Think Ye of Jesus the Teacher?" 7:30 p. m., "Twenty-Fifth Anniversary of Boy Scouts."

WEST END CHRISTIAN.
Merle G. Tarrin, pastor. Services, 11 a. m. and 7:30 p. m.

GRANT PARK CHRISTIAN.
Luke D Elliott. Sermons: 9:45 a. m., "A Picture of the Church as a Building;" 7:

THE GUMPS—YOU CAN DEPEND ON TILDA

LITTLE ORPHAN ANNIE—TCH! TCH!

MOON MULLINS—PLAY THAT ON YOUR PIANO MOON

DICK TRACY—Whispered Words

SMITTY—A TROUBLED MIND

WINNIE WINKLE, THE BREADWINNER—

Constitution's Daily Cross-Word Puzzle

ACROSS.

1 Perfume.
8 Is on one's guard.
15 Withdraw.
16 An open-shelved cabinet.
17 Relate.
18 Facial deformity.
19 Slumber.
20 Harvests.
22 Agent.
23 Paid notice: abbr.
24 Rogue.
25 Pronoun.
26 Butt.
28 Aromatic plant.
29 Residence.
32 Within.
33 Select.
34 Stick.
35 Declare.
37 Racer.
38 Lure.
39 To face.
40 Symbol for cerium.
41 Declare.
42 Domain.
43 Pronoun.
44 Person speaking.
45 Sad.
46 Elder: abbr.
47 Leap.
49 Spartan.
50 Excess of solar over lunar month.
53 Smaller interstice.
55 Festival day.
57 Impel anew.
58 Oriental.
59 Advocate.
60 Decked.

DOWN.

1 Sea eagles.
2 Close.
3 Current.
4 Made a mistake.
5 Ebb.
6 Feline.
7 Infinite duration.
8 Comport.
9 Russian stockade.
10 Conflicts.
11 Era.
12 Enjoyed.
13 Goddess of discord.
14 Faction.
21 Comfort.
24 Blade.
25 Introduce.
26 Ceremonies.
27 Concerning.
28 Light blue.
29 To revoke, as a legacy.
30 Rear.
31 Singes.
33 Eaglestone.
34 Suitably.
36 Headlong scamper.
37 Hunted.
39 Persian elf.
42 Fan.
43 Decrees.
45 Masculine nickname.
46 Impales.
47 Stringed instrument.
48 Russian community.
49 Glided.
50 Besides.
51 Tend.
52 Tine: Scotch var.
54 Anglo-Saxon money of account.
56 Paddle.

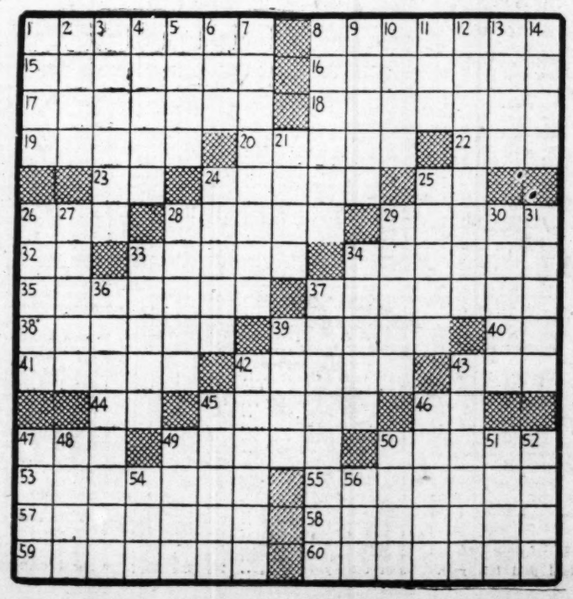

Solution of Yesterday's Puzzle.

C	O	W	S	L	I	P		M	A	N	E	G	E	S
E	P	I	T	O	M	E		I	S	O	L	A	T	E
D	I	S	A	P	P	O	I	N	T		F	L	U	E
E	N	E	L	E		P	R	O	O	F		A	I	D
S	E	R	E		C	L	O	T	U	L	E			
				T	H	E	N		N	E	A	T	E	R
U	N	S	T	E	A	D	Y		D	E	R	I	V	E
N	E	P	O	S					C	E	R	E	D	
D	A	U	N	T	S		S	P	E	E	D	E	R	S
O	R	D	A	I	N		T	A	N	S				
			L	E	O	P	A	R	D		M	A	P	S
T	O	E		R	O	L	L	S		E	A	G	R	E
A	R	C	H		P	O	L	I	C	L	I	N	I	C
M	A	H	O	M	E	T		N	O	B	L	E	S	T
E	L	O	P	E	R	S		G	L	A	S	S	E	S

FOLLIES GIRL

By MARGARET GORHAM NICHOLS

WHAT HAS GONE BEFORE:

After graduating from the Reedville (Va.) High school, Sherry Ross lives with her family until the local bank fails and her father loses his job. A New York girl visiting Reedville had taught her to dance and told Sherry she thought she should be able to get on the stage. Sherry goes to New York, gets a job with the Follies and shares a one-room apartment with another Follies girl, little blond, ambitious Janey Vines. When Sherry sees Tony Arnold with Hilda Ames, star of the show, she thinks she has never seen such a good-looking man as this playboy son of a wealthy old Boston family. At a night club Tony sees Sherry with Janey and two of Janey's boy friends, orchestra musicians, and asks Hilda who she is. A few nights later Tony leaves Hilda as she is arguing with Murray, the director, overtakes Sherry in the rain, asks if he may take her home in his car, tries to kiss her, then takes her to a supper club. At her apartment later he says she should have better living quarters and better clothes. Indignantly she tells him she is working for a living. Next day he takes her to a night club and as Tony is apologizing for last night's conduct, Hilda enters with a middle-aged man. Tony tells Sherry he loathes scenes, they leave, and at his suggestion go to his apartment. Tony repeats that he loves her. "I know your reputation, Tony," she answers. "I love you, but it's impossible. I've been brought up under a very strict code." Sherry goes, telling Tony she loves him but must not see him any more. She doesn't until two nights before the show opens in Boston. He is waiting after rehearsal, says he can't do without her, promises to go to work, and asks her to marry him. She refuses, reminding him of his aristocratic family and his financial dependence on them. He phones to Boston that he has a job. In the audience the opening night is Carl Ghent, Baltimore millionaire, as the guest of Brad Craven. NOW GO ON WITH THE STORY

INSTALLMENT X.

Tony's orchids came and Carl Ghent sent two dozen of red roses.

After the show Carl was waiting for her. They went to a supper club and there were quite a number of the Follies company present. Sherry imagined columnist writing, "Carl Ghent is taking Follies girl, Sherry Ross, places." And Tony would see it and Tony would be furious.

When she got back to the hotel, there was a long distance call from Tony.

"I've been trying to get you," he said, and she detected irritation in his voice. "Where have you been?"

"To a supper club, Tony."

"With whom?"

"Darling, why the questionnaire? How are you?"

"Steeped in gloom," he said. "Sherry, come back. I can't stand it."

"Why don't you go out?"

"No fun. I'm on the wagon and I don't want to be tempted."

"How's the advertising business?"

"Slow. Sherry, with whom were you out tonight?"

She took a long breath. This had to be said. "Carl Ghent. I wrote you about him."

"Oh!" Then Tony quite unexpectedly was quiet. "Sherry," after a pause, "you're not in love with him, are you? I've heard Father speak of him in the highest terms."

"I'm in love with you."

"Say it again," said Tony. "It's music. I've been miserable. No parties, no drinks, no Sherry. This is the longest week of my life."

"Where are you now?"

"In bed, reading a book on advertising, believe it or not. Tired?"

"Awfully sleepy."

"I won't keep you," said Tony. "Good night, sweetheart."

Sherry said, "Good night Tony, my love."

Janey laughed. "He makes your face light up like a Christmas tree. And that reminds me, I've got to go and see my folks at Christmas."

Sherry said, "Don't make me sad. I want to see my family so dreadfully."

It was Friday night and Sherry's last evening with Carl. Snow blanketed the city eight inches deep.

They were better acquainted now, she and Carl, but that strange, hurt look in his eyes was still there, and Sherry knew she wanted to love this man because he needed love, and not because she loved him herself.

The butler at the Craven home smiled at her. The fire in the perfect room burned brightly. She was wearing the black velvet that made her skin look very white. Cocktails were served.

"I'm going home tomorrow," said Carl. "Sherry, we've talked so much but I never told you about my home. It's my one possesion I like to talk about."

"Tell me," said Sherry.

"It's an old place I bought and remodeled. A big house, a sort of rambling flat house. Enormous rooms. It's a very big house and a lonely house for one man."

Sherry touched his hands and looked up. "You should be married, Carl. The big house should have people in it, voices, and children."

"When I was younger and working like a slave, marriage was the one thing I had to avoid. Nothing must interfere, and two cannot live as cheaply as one. I have everything now, and now that I have it, it doesn't mean very much. I wanted somebody. I wanted to be respected."

"You must have met so many women," said Sherry.

"I have. Before I met you I was thinking of marrying a girl who works in the public library in Baltimore. We got to talking about books and became acquainted. We went to dinner and I discovered she liked to ride horseback. She came out to the farm one Sunday and we rode for hours."

Sherry was interested.

"She's Felice Brown," said Carl thoughtfully. "She has no people and she has considerable difficulty making ends meet, I believe. She's very intelligent. I would never marry a society girl," he said. "I feel inferior. I want to marry a girl who likes the things I like, a girl who hasn't been used to very much. It would be such a pleasure to give her everything."

"What does Felice look like?" said Sherry.

"Very much like you—but less lovely."

They talked about many things that evening. Carl talked about his boyhood, his struggles, his home. Sherry talked about Virginia.

Carl said, "I'm going home tomorrow, but I'll be in New York every now and then. Will you let me see you, Sherry?"

"Of course."

"I won't interfere with Tony."

Nothing, she thought, interferes with Tony. He is always with me.

"I want you to be happy," said Carl. "A career is a fine thing, but it isn't permanent—not the stage, anyhow. A woman's surest chance for happiness is in marriage with the man she loves, in her home, her children. Do you think so, Sherry?"

Married to Tony, she thought swiftly! Tony's children and hers!

"I'm sure I wasn't cut out for a stage career, but I must make a living. I wish I made enough to help my parents."

"Would you mind," he asked, "if I did something for you? You have a voice, Sherry. It's deep and rich. You could sing over the radio."

"It isn't good enough."

"It's the sort of voice that makes money," said Carl. "I've been thinking of that ever since that first night I met you."

Sherry's dreams soared! The radio! Money to send Tim to college, Ina to a finishing school, pay Hannah's tardy salary, repair the house, new clothes for her father and mother!

"If I only could," she said.

"I expect to be in New York next week-end," he said. "I'll see some men who could help."

"You've been so lovely to me," said Sherry, "and I can't do anything to repay you. You know I love Tony so very much."

"Sherry, being with you, talking with you, is all I expected. You know," he said earnestly, his blue eyes intent on her face, "I am very much in love with you."

"I know and—I can't do anything about it."

"I'm a persistent fellow," said Carl. "I'll hang around and see you when you let me. But, Sherry, I want you to feel that you can depend on me. If you ever need me, I'm ready to come."

"I won't hesitate to call on you."

When he left her, he said, "I'm not going to ask Felice to marry me until I see you married to Tony."

* * * * *

Outside the theater Tony waited in the biting midnight air. Things were not going any too well with him. It was not that he did not like work, but that he felt capable of a more responsible position.

When he arrived in Boston, he had gone straight to his father's home. His mother had wept over him. His father seemed dubious about his business venture. "This," the elder Arnold had said that evening, "is your last chance, Anthony." Tony grunted.

The problem of Carl Ghent troubled him most. Carl was a fine man. He was wealthy. He didn't pursue women as a whim. It was plain that if he had shown Sherry any attention, he was in love with her. Carl Ghent had so much to offer! "While I," he thought, "have only a fine name, a battered reputation, a poor-paying job, and parents who are likely to cut me off any time."

But, of course, there was Sherry. He was impatient, eager to see her. During her absence he had been nowhere. Invitations he flatly but gently refused.

Hilda came out the stage door, swathed in mink to the ears. "Tony!" Her lashes went up. "Have you been buried?"

"Practically," he answered. "I'm a working man, Hilda. I have a job."

"Oh, the folks aren't coming across, is that it?"

"Yes," he lied, "that's it."

Hilda lost interest. She patted his arm and said, "Poor Tony. He does-not have any money. Poor Tony!"

He nodded gloomily, hating her pity.

"Waiting for Sherry?" she asked.

"Yes."

"There's the girl for you. She loves you whether you're broke or not. So long, Tony."

Dwight Kent stepped into the picture and Hilda vanished.

"Tony!"

He turned quickly. There was Sherry, bright-eyed, smiling and furred to the ears in Janey's coat. She was a picture that warmed his heart, dispelled his gloom.

"Sherry!" cried Tony and kissed her swiftly.

"Where are we going? Not to a public place, Tony. Come back to the hotel. We can talk there."

He hailed a cab. Sherry, feeling very happy, asked, "What have you been doing, darling?"

He had never loved her more than now. He looked at her a long full moment and kissed her.

"Let's talk about you and me," he said.

They said they had missed each other dreadfully. Tony said, "I've been going to bed at 10 o'clock. My man thinks I've lost my mind. People think my parents have stopped my allowance. Let them. I just saw Hilda and she thinks so, too. You should have seen her face. I won't be worried now by her threats."

The hotel room she and Janey occupied was warm, for once. Tony's eyes fell on the red roses arranged picturesquely in almost every corner. He took Sherry's hands and drew her close to him. "Ghent's roses?"

She kissed his forehead. "Yes. He's very nice but I don't love him. I feel sorry for him, that's all."

"Women have been known to marry for pity."

"Not this woman."

"Sherry, let's get married.

She sat on the arm of the big chair, put her arms around Tony, and leaned her face against his hair.

"I want to, Tony. I feel so sure I'm never going to love anybody but you. But your parents would cut you off and a married Follies girl has no glamour. I've never been used to very much and I can be satisfied with very little, but you wouldn't be."

"You mean you'll never marry me?"

"I'm going to marry you," said Sherry very earnestly, "but not now. You've got to make good on your own, Tony."

"It's all very hopeless."

"It isn't, darling. We think so now. We may think so a year from now, but time changes things."

"I'm not going to wait," said Tony. "I've suddenly gotten concerned with things that never interested me before. I envy the chaps I knew in college who got married and started to raise families. They've got something. What have I got? A poor job, parents who aren't pleased with me but," looking at her, "I do have you."

Continued Monday.

(Copyright, 1935, for The Constitution.)

AUNT HET

"Sayin' witty things about people, like Charlotte does, shows she is smart if it's smart not have any friends."

(Copyright, 1935, for The Constitution.)

SALLY'S SALLIES

The real problem concerning your leisure is how to keep other people from using it.

JUST NUTS

UNCLE RAY'S CORNER

A LITTLE SATURDAY TALK.

Soon we shall have Valentine's Day, and I wonder how many millions of people will send forth messages to those who have caught their fancy.

Many boys and girls make their own valentines. This is more interesting, and may be less costly, than buying them at stores—though valentines are sold at some stores for as little as a penny apiece.

In many schools, chiefly in the lower grades, pupils make valentines as part of their school work. Such valentines may be more pleasing than any which come off the printing press. Perhaps they will not be so pretty, but the person who receives one is likely to think, "Care has been taken to make this valentine just for me!"

I still remember a valentine which I made when I was seven years old. I painted a picture of a violet on it, and set down the words, "Roses are red, violets are blue; sugar is sweet and so are you."

I gave that valentine to my grandmother, and I know that she liked it very much. Many years later I found that she still had it among her keepsakes.

The first valentine I can remember giving was to a little girl who lived a short distance from my home, when I was four or five years of age. It was very pretty, a store-bought valentine with lacy paper over the picture on the cover. The little girl's name was Emily. I have not seen her for more than 20 years, but I have learned that she is now a writer of books for children.

Birds and hearts and flowers are favored designs for valentines. All have something to do with romance—in fancy, if not in fact. There was an old legend that birds chose their mates on February 14; and the legend may explain the day.

Several men with the name of Valentine have been listed as saints, and two of them have February 14 as feast day, one having been a priest, the other a bishop. St. Valentine's Day was named after these saints, but there is no record to show that they had anything to do with the starting of the valentine custom.

Uncle Ray

Monday—Strange Medicines.

(Copyright, 1935, for The Constitution.)

Coupon for "Rome and the Olden Romans"

Uncle Ray,
Care of The Constitution,
Atlanta, Ga.

Dear Uncle Ray: I enclose a 3c stamped envelope carefully addressed to myself. Please send me a copy of the new illustrated leaflet, "Rome and the Olden Romans." There is no charge for the leaflet.

Name .....

Street or Rural Route .....

City and State .....

RAILS LEAD RISE IN STOCK MARKET

Daily Stock Summary.

(Copyright, 1935, Standard Statistics Co.)

	50 Ind.	20 RRs.	20 Ut's.	90 Total
Friday	87.2	34.5	x45.8	71.7
Thursday	85.5	33.7	46.0	70.5
Week ago	86.6	34.6	48.7	71.9
Month ago	90.7	38.3	48.9	75.2
Year ago	101.7	52.6	86.2	91.4
1935 high	91.8	38.7	51.3	76.0
1935 low	84.8	33.0	46.0	70.0
1934 high	105.0	54.3	90.3	93.8
1934 low	74.0	34.1	47.1	66.4
1933 high	102.1	54.0	113.7	96.9
1933 low	42.3	23.5	61.1	43.9

Dow-Jones Averages.

By THE UNITED PRESS.

STOCKS.

	Open	High	Low	Close	Net Chg.
30 Inds.	101.31	102.58	101.16	102.35	+x3.15
20 Rails	32.71	33.27	32.67	33.20	+ 0.95
20 Utils	16.67	16.85	16.53	16.73	+ 0.04

x—Previous close corrected to 101.00.

BONDS.

40 Bonds	96.44	+ 0.26
10 First rails	105.60	+ 0.24
10 Second rails	77.77	+ 0.70
10 Utilities	100.70	0.16
10 Industrials	100.71	— 0.05

By FRANK MAC MILLEN.

NEW YORK, Feb. 8.—(AP)—Traders in the stock and bond markets rode the rails uphill a little way today.

A number of leading rail shares got up 1 to 2 points or so each and gains of similar amounts were common enough in the secondary railroad loans. Utility liens likewise found some following, and a number changed hands at a point or so advance. Power preferred shares participated in the better feeling, but most utility common shares held severely to their recent narrow grooves.

Commodities were not neglected. Wheat rose 1-2 to 1-4 cent a bushel, corn was up 1-8 to 1 1-8 cents, and cotton improved 30 to 55 cents a bale. Foreign exchanges were quiet, but with a moderately easier tone against the dollar in late dealings.

Business news from several fields was mildly stimulating to the bull forces. Car loadings for the latests week advanced more than seasonally, and January automobile production and sales figures for the industry and for General Motors and the Plymouth division of Chrysler all indicated that motors companies were getting off to the best early start in four years.

Auto Output Up.

Total output of automobiles in January was 87 per cent better than a year ago, and has been exceeded in that month only in 1926 and 1929. General Motors sales of cars and trucks to dealers throughout the world were roughly three times those of last year, and the best since 1930. Unit sales to consumers were better than twice those of January, 1934, and topped both 1933 and 1932.

Those who follow the market course of the electrical equipment shares noted with interst the prediction of housing administration Moffett that the electrical industry this year will have "such a market, in volume and variety, as it never before imagined." Westinghouse Electric lifted 1 3-8 points to 38 1-2, and General Electric at 23 3-8, advanced 1-2 point, and was within a point of its high for 1935.

Rails Take Lead.

Rails, which took a leading part in the day's improvement with gains of around 1 to 2 points each, included Santa Fe at 44 5-8, Baltimore & Ohio, at 11 3-4; Southern Railway at 12 3-8, Union Pacific at 100, and Great Northern preferred at 14 1-4.

The gains of the general list were mostly less than a point, however, with the Associated Press average for 60 stocks advancing .6 of a point to 38.6. The turnover in stocks totaled 587,260 shares.

Leading motor stocks were brisk, with Chrysler at 38 7-8 and General Motors at 31 3-8, both up better than a point. Gains of fractions to around 2 points appeared in such trading favorites as American Can at 114 1-2, Montgomery Ward at 26 5-8, Union Carbide at 46 3-4, Sears Roebuck at 35 1-2, United States Steel at 36 1-8, Bethlehem Steel at 29 3-4, National Biscuit at 28 5-8, International Harvester at 40 1-2 and American Smelting at 35.

Brokers' Views

STOCK OPINIONS.

FENNER & BEANE—On the whole, the financial district appears poised for the supreme court decision in a much better frame of mind than has recently prevailed and this psychology may logically be expected to be reflected further in dealings during Saturday's short session.

COURTS & CO.—Nothing much can be expected either way until the long-awaited gold decision is handed down.

DOBBS & CO.—With the market showing no important change from the end of last week, we should not expect much fluctuations Saturday.

BEERS & CO.—It is our opinion that Friday's advances has carried prices to a point where prices will depend more on news developments than on technical factors.

ABBOTT, PROCTOR & PAINE—The gold and silver stocks were particularly strong Friday afternoon and considering the state of mind of congress and the huge expenditures in progress, it would look as though the inflationary stimulus would again be a factor in the market this spring.

COTTON OPINIONS.

FENNER & BEANE—We look for the market to do better after some of the uncertainties hanging over it have been removed.

COURTS & CO.—We believe Friday's advance was technical and would not be too anxious to follow advance until outside adverse influences have been eliminated.

HUBBARD BROS. & CO. TO DOBBS & CO.—The recent extreme nervousness seems to have subsided, possibly as a result of reiterated reports from Washington that while expecting a decision favoring the government, the administration is fully prepared to meet any condition arising in the advent of an adverse ruling. There has been nothing to indicate when the decision may be announced. The market Friday showed the effects of a well-liquidated position following the decision of last week.

GRAIN OPINIONS.

BEER & CO.—There was a marked broadening in the shipping demand for cash corn Friday and the removal of hedges against the business was a factor in starting the market upward.

ABBOTT, PROCTOR & PAINE—The dissipating of fears of any market upheaval over the supreme court decision which might be regarded as unfavorable was the chief development in the creation of better sentiment.

MANUFACTURER'S AGENT WANTED

Manufacturer of big selling house furnishing specialties, sold through department, drug, furniture and electrical stores and premium houses, wants manufacturer's agent calling on this class of business. Write H. J. Deutsch, Ansley Hotel, for appointment.

BONDS AND STOCKS

BROOKE, TINDALL & CO.

1140-50 Citizens & Southern National Bank Bldg.

PHONE WALNUT 3040 ATLANTA, GEORGIA

Complete New York Stock Exchange List

NEW YORK, Feb. 8.—Following is the complete official list of today's stock transactions on the New York Stock Exchange:

STOCKS.

—A—

Sales (In 100s.)	Div.	High.	Low.	Close.	Net Chg.
11 Adams Exp	....	6½	6	6½	+ ¼
2 Adams-Millis (2)	..	30½	30½	30½	+ 1
8 Addressog	....	8½	8½	8¾	+ ¼
18 Affil Prod (.60)	..	8¼	7½	8¼	+ ¼
2 Air Reduc (3)	..	111½	111	111½	+ ¼
27 Alaska Jun (1b)	..	17½	16½	16½	— ¼
9 Alleghany	....	1¼	1	1¼	
1 Al Ch & Dye (6)	..	135½	135½	135¾	+ ¼
2 Al C & D pf (7)	..	127	127	127	+ 1
12 Allis-Ch Mfg	..	16½	16½	16¾	+ ¼
3 Alpha P Cem (¼)	..	17½	17½	17¾	+ ¼
3 Amerada (2)	....	54¾	54	54	— 1
2 Am Ag Ch Del (2)	..	54½	54½	54¾	+ 1
4 Am Bank Note	....	16	15½	15¾	+ ¼
1.20 Am Bk N pf (3)	..	48¾	48¾	48¾	— ¼
4 Am Brk Sh (.80)	..	25¾	25¾	25¾	— ¼
14 Am Can (5b)	....	114½	112½	114½	+ 1½
7 Am Car & Fdy	..	17½	16½	17	+ ¼
3 Am Car & F pf	..	38	37½	38	
5 Am Chain pf	....	41	40½	41	+ 1
5 Am Chicle (3½b)	..	67	66	67	+ ¼
4 Am Coml Alco	..	28	27½	28	+ 1
2 Am Encaus Til	..	2¾	2¾	2¾	+ ¼
6 Am & For Pow	..	4	3¾	4	+ ¼
2 Am & F P $6 pf	..	14½	14½	14½	+ 1
6 Am F P $7 pf	..	17½	17½	17½	+ ¼
9 Am Hm Pr (2.40)	..	32½	31½	32	+ ¼
4 Am Ice	....	4½	4¼	4¼	+ ¼
4 Am Ice pf (6)	..	36	35	36	+ ¼
3 Am Loco	....	17½	17	17½	
3 Am Loco pf	....	50	49½	50	+ 2½
3 Am M & F (.80)	..	21	20½	21	+ ¼
6 Am Metal	....	16½	16	16½	+ ¼
18 Am Pow & Lt	..	2¼	2¼	2¼	+ ¼
5 Am P&L $6pf(1½)	13	12½	13	+ ¼
6 Am P&L $5pf(1½)	11¼	10¾	11¼	+ 1¼
33 Am Rad & St S	14½	14	14½	+ ¼
31 Am Roll Mill	..	21½	20½	21½	+ ¼
11 Am Safe Raz (4)	72½	71½	72	+ 1¼
5 Am Seating	....	5	5	5	+ ¼
12 Am Smelt & R	..	35¾	34	35	+ ¼
5 Am Sm pf (7)	..	121	121	121	+ 1½
10 Am Sti Fdrs	....	16½	16	16½	+ ¼
3 Am Stores (2½b)	40	40	40	
2 Am Sug Ref (2)	..	62¾	62¾	62¾	+ 1½
2 Am Sumat Tob (6)	20¾	20½	20½	+ ¼
36 Am T & T (9)	..	104	103½	104	— ¼
3 Am Tob (5)	....	80¾	79¾	79¾	
14 Am Tob B (5)	..	81½	80¾	81	+ ¼
22 Am Wat Wks (1)	12¾	11½	11¾	+ ¼
4 Am Woolen	....	7¾	7½	7½	+ ¼
26 Anaconda	....	10¾	10½	10¾	+ ¼
6 Ard Pet pf (.75)	10¾	10½	10¾	+ ¼
27 Arm Ill	....	5½	5¼	5¼	
7 Arm Ill pr pf (6)	..	68¾	67½	68¾	+ ¼
2 Arnold Const	....	5	4¾	5	+ ¼
2 Artloom	....	4¾	4¾	4¾	+ ¼
4 Assd Dry Gds	....	11	10½	11	+ 1¼
.10 Assd Oil (1e)	..	30½	30½	30½	— ¼
36 Atch T&SF (2e)	..	44¾	43¾	44¾	+ ¼
6 Atch pf (5)	....	80	77½	80	+ 2¼
5 Atl Cst Line	....	29	29	29	+ 1½
12 Atl Refin (1)	....	24½	23½	24½	+ ¼
5 Atlas Pow (2)	....	40	39½	40	+ ¼
8 Auburn Auto	....	24	23¾	23¾	+ ¼
8 Aviation Corp	....	4¼	4¼	4¼	+ ¼

—B—

5 Baldwin Loc	....	5½	5¾	5½	+ ¼
29 Bald Loc pf	....	21¾	21	21¾	+ ¼
32 Balt & Ohio	....	11¾	11	11¾	+ 1
3 Balt & O pf	....	14½	14½	14½	+ ¼
17 Barnsdall	....	6¾	6½	6¾	+ ¼
4 Beatrice Cr	....	17	17	17	
3 Beech-Nut P (3½b)	73	72¾	73	+ 1
4 Beld-Hem (1e)	..	12¾	12½	12¾	+ ¼
11 Bendix Aviat	....	15¾	14½	15¾	+ ¾
3 Benef Ind Ln (1½)	15¾	15½	15¾	— ¼
2 Best Co (3)	....	35¾	35¾	35¾	
30 Bethlehem Stl	....	30¾	29½	29¾	+ ¼
3 Beth Stl pf	....	69¾	68¾	68¾	— ¼
9 Blaw-Knox	....	11½	11½	11½	+ ¼
2 Bohn Alum (3)	..	54¾	54	54½	+ 1
15 Borden (1.60)	....	24¾	23¾	24¾	+ ¾
21 Borg-Warner (1½b)	30¾	28¾	30¾	+ 1½
52 Briggs Mfg (1g)	..	35¾	34¾	35¾	+ ¼
6 Briggs & Strat (2)	25¾	25¾	25¾	— 1
3 Bristol My (2.10b)	34¾	33¾	34¾	+ ¼
5 Bklyn-Man T (1g)	41¾	41¼	41¾	+ ¼
9 Budd Mfg	....	4¾	4¼	4¼	— ¼
9 Budd Wheel	....	3¾	3¼	3¼	+ ¼
8 Bullard Co	....	12¾	11½	12¼	+ 1¼
10 Burr Al M (.60)	..	14¾	14	14¾	+ ¼
40 Bush T Bld pf ctf	18½	17¾	18¼	+ ¾
3 Butte Cop & Z	..	1¾	1¾	1¾	
4 Butterick	....	1¾	1¼	1¾	+ ¼
4 Byers Co	....	16¾	16	16¾	+ ¾

—C—

11 Calif Pack (1½)	39¾	38¾	39½	+ 1
3 Calumet & Hec	..	3¾	3	3¾	
10 Can D G Ale (1)	13¾	12½	13¼	+ ¼
14 Canad Pac	....	12¾	12¼	12¾	— ¼
2 Cann Mills (2)	..	34¾	34½	34½	— ¼
22 Case J	....	55¾	54	55¼	+ 1½
20 Caterp Tr	....	40	39½	39¾	+ ¼
37 Celanese	....	31¾	30½	31½	+ ¼
5 Cent Aguir (1½)	23	22¾	22¾	— ¼
3 Cent RR N J	....	46	45¾	45¾	
13 Cerro de Pas (2)	41¼	40½	41¼	+ ¾
21 C & Ohio (2.80)	42¼	41½	42¼	+ ¾
8 Ches Corp (2½)	38¾	38¼	38¾	+ ¼
6 Chi & N W	....	4¼	4¼	+ ¼
2 Chi & N W pf	..	8¾	8¾	8¾	+ ¼
3 C M St P & P	..	2¼	2½	2¼	+ ¼
3 C M St P & P pf.	3¾	3½	3¾	+ ¼
2 Chi Pneu T pf	..	24¾	23¾	24¾	+ 1¼
3 C R I & P	....	2¼	2¼	2¼	+ ¼
4 Chick Cot Oil (2)	27	27	27	+ ¼
85 Chrysler (1)	....	38¾	37½	38¾	+ 1¼
3 Coca-Cola (7b)	..	172	172	172	+ 1
7 Colg-Palm (4)	..	16¾	16¼	16¾	— ¼
4 Coll & Alk	....	13	12¾	13	+ ¼
2 Col Fuel & Ir	....	4¼	4¼	4¼	+ ¼
30 Colum G & El	....	6¾	6½	6¾	
3 Col G&E pfA(6)	57¾	57¾	57¾	+ ¼
13 Col Pict vtc (1a)	37¾	37½	37½	+ 1¼
15 Col Carb (4)	..	73¼	72	73¼	+ 1¼
24 Coml Credit (2)	..	43¾	42¾	43¾	+ 1¼
7 Coml Cred A (3)	..	54¼	54¼	54¾	+ ¼
45 Comw Inv Tr (2b)	50¾	47¾	50¾	+ 1¼
26 Coml Solv (.60)	20¾	20	20¼	+ ¼
48 Comwlth & Sou	..	1¼	1	1¼	+ ¼
25 Com & S pf (6)	36¾	34¾	36¾	+ 2¼
15 Congoleum-Na (2b)	32¾	31¾	32¾	+ 1¼
2 Consol Cigar	....	82	81	82	
14 Con Film pf (4½)	64	64	64	+ ¼
10 Con Film pf (4½)	21	20¾	20¾	+ ¼
35 Con Gas (1)	....	18¾	18¾	18¾	
7 Con Gas pf (5)	..	76¾	76¼	76¾	
37 Con Oil (.42e)	..	7¾	7½	7¾	+ ¼
5 Con Text	....	1¾	1¾	1¾	
6 Container A	....	11¾	11¼	11¾	+ ¼
6 Container B	....	4¼	4	4¼	+ ¼
2 Cont Bak A	....	5½	5½	5¾	+ ¼
2 Cont Bak B	....	1	¾	¾	
5 Cont Bak pf (4)	48¾	48¾	48¾	+ ¾
21 Cont Can (2.40)	..	66¼	65¾	66	+ ¼
1 Cont D Fib	....	8¾	8¼	8¾	+ ¼
7 Cont Ins (1.35b)	32	30¾	32	+ 1½
6 Cont Mot	....	1¼	1¼	1¼	
26 Cont O Del (1e)	18	17½	18	+ ¼
5 Corn Prod (3)	..	64¼	63¾	64¼	+ ¼
5 Coty	....	5¼	5¼	5¾	
3 Cream of W (2½b)	37¾	37¼	37¾	+ ¼
2 Crown C (1)	....	26¾	26	26¾	+ 1¼
3 Cro Ck pf (2.70)	44¼	44¼	44¼	+ ¼
3 Crown Zeller	....	4¼	4¼	4¼	
4 Cuba Co	....	1¼	1¼	1¼	
10 Cuban Am Sug	..	6	5¾	6	+ ¼
2.90 Cuban Am S pf	..	46	43½	45	+ 2¾
3 Cud Pack (2½)	..	42¾	42¼	42¾	+ ¼
5 Curtis Pub	....	19	18¾	19	+ 1
5 Curtiss Wright	..	2¼	2¼	2¼	
5 Curtiss Wr A	....	8¾	8¾	8¾	+ ¼
2 Cutler Ham	....	18¼	18	18¾	+ ¼

—D—

16 Deere & Co	....	28¾	27½	28	+ ¼
4 D & Co pf (.80)	..	20¼	20¼	20½	
16 Del & Hud	....	34¾	33¾	34	+ ¼
11 Del Lack&W	....	15½	15	15½	+ ¼
4 Detroit Ed (4)	..	70	68¼	68¾	— 1¼
2 Devoe&R A (1½b)	39½	39	39	
2 Diam Mat (1½)	..	28¾	28¾	28¾	+ ¼
16 Dome M (2)	....	38¾	38¼	38¾	+ ¼
8 Dom Strs (1.20)	11	10½	11	
13 Douglas Airc	....	22¾	22¾	22¾	+ ¼
12 Du P d N (2½b)	94¾	93¾	94¼	+ ¼
3 Du P deb (6)	..	127½	126½	127¼	— ¼

—E—

2 Eastern Roll	....	7	6¾	7	+ ¼
4 Eastman K (4½b)	113¾	112¼	113¾	+ 1
23 Eaton Mfg (1)	..	19¼	18¾	19¼	+ ¼
3 El & Mus (.19e)	8	8	8	
32 El Auto L	....	24¼	24	24¼	+ ¼
7 El Bond	....	5	4¾	4¾	
10 El Pow&L pf	....	2¼	2¼	2¼	— ¼
2 El P&L pf	....	6¾	6¾	6¾	— ¼
1 Eng PS $5 pf	..	15	15	15	
2 Eng PS pf ww	..	16¾	16¾	16¾	+ 1
2 Eq O Bldg	....	5	5	5	
3 Erie RR	....	11	10¾	11	+ ¼
11 Eureka V C (.80)	12¾	11¾	12	+ ¼
14 Evans Prod (½)	21¼	20¾	21	+ ¼

—F—

.70 Fairbanks pf	....	8¾	7¾	8¾	+ 2
5 Fairbanks Mor	..	19	19	19	+ ¼
1.40 Fairbanks M pf	..	78	74	77	+ 3
4 Fid P F I (1.35b)	31¼	31	31¼	+ 1
5 Firest T&R (.40)	16¾	16	16¾	+ ¼
5 Firest T&R pf (6)	92¾	92¾	92¾	— ¼
15 First N St (2½)	49¾	48¾	49¼	+ 1¼
14 Follansbee	....	3¼	3¼	3¼	+ ¼
5 Food M (1½)	....	23¼	23¼	23¾	+ 1
5 Foster Wheel	....	14¾	13¾	14¼	+ 1
5 Foundation	....	8¾	8	8	— ¼
4 Fr Natl I (.85e)	..	23¼	23¼	23¼	+ ¼
11 Fox Film A	....	10½	10¼	10¼	+ ¼
8 Freep Tex (1)	..	22	21¼	21¼	+ 1¼

—G—

2 Gabriel A	....	1¼	1¼	1¼	— ¼
9 Gen Am Inv	....	7¾	7	7¾	+ ¼
3 Gen Am T (1½)	..	36	35½	35½	+ ¼
2 Gen Asphalt	....	16¾	16½	16½	+ ¼
4 Gen Bak (.15g)	..	8	8	8	
2 Gen Bronze	....	6¾	6¾	6¼	+ ¼
3 Gen Cable pf	....	24	24	24	— 1
.50 Gen Cigar pf (7)	..	127½	127½	127½	— 2¼
101 Gen Elec (.60)	..	23¾	22¾	23¾	+ ¼
33 Gen El sp (.60)	..	¾	¾	¾	
9 Gen Foods (1.80)	..	34¾	34¼	34¾	+ ¼
150 Gen Mot (1)	....	31¼	30½	31¾	+ 1¼
6 Gen Mot pf (5)	..	111¼	111	111¼	+ ¼
3.50 Gen P Ink (.90b)	21	18½	21	+ 3¼
3 Gen Pub Svc	....	2	2	2	
2 Gen Ry Sig (1)	..	24¼	24¼	24½	
26 Gen Ref ctf	....	18	17½	18	+ ¼
14 Gillette (1)	....	14	13½	13¾	+ ¼
4 Gillette pf (5)	..	74¾	74¾	74¾	+ ¼
1 Gimbel pf	....	23¾	23¾	23¾	— ¼
8 Glid Co (1.15b)	..	25¼	24½	25	+ ¼
1 Glid pr pf (7)	..	106½	106½	106½	+ ¼
28 Gobel	....	4¼	4¼	4¼	+ ¼

—H—

8 Hahn D Strs	....	4¼	4¼	4¼	+ ¼
2 Hall Print	....	7	7	7	+ ¼
.30 Hanna pf (7)	....	105	104½	105	+ 1
5 Harb Walker (1g)	18¾	17½	18¾	+ 1
2 Hayes Body	....	3¼	2¾	3¼	+ ¼
2 Hazel Atlas G (5)	90¾	89½	90¼	+ 1¼
3 Herah cv pf (5b)	104½	104½	104¾	+ ¼
3 Hollander (1)	....	9¾	9½	9¾	+ ¼
1 Homest M (16b)	350	350	350	+ 9
7 Houd Her A (2k)	34	33	34	+ 1¼
34 Houd Her B	....	8¼	7¾	8¼	+ ¼
5 Howe Sd (3)	....	46	45	46	+ 1¼
31 Hud Mot	....	10	9¾	10	+ ¼
14 Hupp Mot	....	2¼	2¼	2¼	+ ¼

—I—

17 Illinois Cent	....	13¼	13	13¾	+ ¼
2 Ill Cent pf	....	18¼	18¼	18¾	+ ¼
13 Ind Rayon (1.65)	31¾	30¾	31¾	+ ¾
3 Inland Stl (1)	....	53¾	53	53¾	+ 1
4 Inspirat Cop	....	2¾	2¾	2¾	
1 Interb Rap T	....	14¼	14¼	14¼	+ ¼
2 Int Agricul	....	4¼	4¼	4¼	— ¼
4 Int Carrier (.20)	5	5	5	
7 Int Cem (ie)	....	28	27	28	+ ¼
30 Int Harvest (.60)	40¾	40	40¾	+ ¼
3 Int Hyd El A	....	2¼	2¼	2¼	
32 Int N Can (.15g)	23¼	22¾	23¼	+ ¼
1 Int Nick C pf (7)	125	125	125	— ¼
1 Int Salt (1½)	....	30	30	30	+ ¼
30 Int Tel&Tel	....	8¼	8¼	2¼	— ¼

—J—

1 Jewel Tea (3)	..	56	56	56	+ 2¼
15 Johns Manville	..	51¼	50	50¾	+ ¼
.40 Jones&St L Stl pf	64	63¾	63¾	+ ¼

—K—

4 Kelly Spring	....	1¼	1¼	1¼	
18 Kelvinator (.70b)	17¼	16¾	17¼	+ ¼
23 Ken (.80)	....	17	16¾	17	+ ¼
19 Keng (.88)	....	20¼	20¼	20¼	+ ¼
9 Krog Croc (1.60)	25¼	25¼	25¼	+ ¼

—L—

4 Lambert (3)	....	27¼	27	27¼	+ ¼
3 Lehigh Val C	....	2¼	2¼	2¼	+ ¼
2 Leh Val RR	....	8¼	8¼	8¼	+ ¼
2 Lehn & F (1¼)	..	17¼	16¾	17¼	+ ¼
22 Lib O F G (1.20)	29¼	28	29	+ 1¼
5 Lig & M B (5b)	106	105	105	
74 Lig & M pf (7)	..	153½	153½	153¾	+ 1
2 Lily T C (1¼)	..	18¾	18¾	18¾	+ 1¼
6 Link Belt (.60)	..	21¾	21	21¾	+ ¼
4 Liq Carb (1½b)	28¾	27¾	27¾	+ 1¼
16 Lowe's (1)	....	33¾	32¾	33	+ 1
4 Loft	....	1¼	1¼	1¼	
2 Loose W B (2)	..	35	35	35	+ ¼
14 Lorillard P (2.20b)	20¼	19¾	20¼	+ ¼
2 Louis Oil	....	1¼	1¼	1¼	— ¼
3 Louis & N (3)	..	40½	40	40½	+ ¼
4 Ludlum Stl	....	16¾	16¾	16¾	+ ¼
3 Ludlum S pf(6½)	102½	100½	102¼	+ 2¼

—M—

1 MacA & F (3b)	43	43	43	+ ¼
5 Mack Tr (1)	....	26¾	26	26¼	+ ¼
11 Macy RH (2)	....	39	38¾	39	+ ¼
13 Mad S Gar vtc	..	7¼	6¾	7	+ ¼
3 Magma Cop (2)	..	20	19½	20	+ ¼
.70 Manati Sug pf	..	5¼	4¾	5¼	+ ¼
5 Manh Ry M gtd.	19	19	19	
14 Marine M (.40)	..	6¾	6	6	
2 Martin R (2)	....	24	23¾	24	+ ¼
6 Marsh Field	....	9	8¾	9	+ ¼
4 Math Alk (1½)	..	28¾	28	28¾	+ 1
.30 Math Alk pf (7).	146	145½	146	+ 1
5 May D S (1.60).	42	41	42	+ 1
5 Mayt pf ww(1k)	35½	35¼	35¾	+ ¼
26 McCrory Stra	..	10½	9¾	10¾	+ ¼
8 McCrory Strs B	..	9¾	9¾	9¾	— ¼
31 McIntyre P (2).	41½	39¾	41¼	+ 1½
12 McKess & R	....	8	7¾	8	+ ¼
12 McKes & R pf	..	42	40½	42	+ 2
3 McLellan Strs	..	13	13	13	
3 Melv Sh (2½b)	..	43	42¼	43	+ 1
13 Mesta M (1½)	..	26¼	26¼	26¼	+ ¼
5 Mid C Pet (1e).	11¼	11	11	
1 Midl Stl	....	11½	11	11¼	+ 1
1 Midl S 1 pf (4)	62	62	62	+ ¼
16 Minn M Imp	....	5¾	5	5	+ ¼
3 Mo Kan T	....	5	4¾	5	+ ¼
7 Mo K T pf	....	10¾	10¾	10¾	+ ¼
7 Mo K T pf	....	10¾	10¾	10¾	+ ¼
3 Mo Pac	....	2	2	2	
9 Mo Pac pf	....	3¾	3¼	3¾	+ ¼
4 Monsanto C (1).	57½	56	57¼	+ 1½
42 Montg Ward	....	26¾	25¾	26¼	+ 1
4 Motor Prod	....	24¼	23¾	24	+ 1¼
8 Motor Wheel	....	9¾	8¾	9¼	+ ¼
3 Mullins Mfg	....	9¼	9	9¼	+ ¼
23 Murray Corp	....	6¾	6¼	6¾	+ ¼

—N—

24 Nash Mot (1)	....	16	15½	15¾	+ ¼
1 Nat Acme	....	6	6	6	+ ¼
18 Nat Bisc (2)	....	28¾	28¾	28¾	+ ¼
35 Nat D Pr (1.20).	15¾	15¼	15¾	+ ¼
15 Nat D Strs	....	3¾	3¾	3¾	+ ¼
1.70 Nat D St 1 pf	..	30¾	29¾	30	+ ¼
39 Nat Distill (4g)	..	27¼	26¾	27¼	+ ¼
27 Nat P&L (.80)	..	9¾	8¾	9¼	+ ¼
10 Natl Stl (1.40b)	48	47¾	47¾	+ ¼
5 Nat Tea (.60)	..	9¼	9¼	9¼	+ ¼
2 Neisner Bros	....	24½	24½	24½	+ 1
2 Newport Ind	....	6¾	6¾	6¾	+ ¼
4 N Y Air Br	....	26	25¾	26	+ ¼
47 N Y Central	....	17¾	17½	17¾	+ ¼
22 N Y N H & H	....	6¾	6¾	6¾	+ ¼
3 N Y N H pf	....	10¼	10	10¼

BOND OFFERINGS MOVE FORWARD

Daily Bond Averages.

(Copyright, 1935, Standard Statistics Co.)

	20 Ind'.	20 R Rs'.	20 Ut's.	60 Total
Friday	86.4	82.8	92.7	87.3
Previous day	86.3	82.1	92.1	86.8
Week ago	86.8	83.3	92.6	87.6
Month ago	86.8	86.4	90.4	87.8
Year ago	79.4	85.1	86.2	83.5
1935 high	87.1	86.4	93.0	88.4
1935 low	86.1	81.5	89.3	86.6
1934 high	85.9	90.0	90.6	88.1
1934 low	72.6	74.1	77.2	74.8
1933 high	77.1	84.9	88.5	83.4
1933 low	58.3	57.0	74.1	63.6

By G. A. PHILLIPS.

NEW YORK, Feb. 8.—(AP)—The bond market shook off the lethargy today that has dominated it for the past fortnight. And the increased activity was accompanied by rising prices.

Volume totaled $10,196,000, par value, compared with $9,014,000 in yesterday's session.

The major part of the activity centered in the rail group, where gains of fractions to as much as 4 points were recorded.

With three new highs registered by treasury obligations and a new high for federal farm mortgage 3s, United States government securities also came in for their share of the upturn. Transactions in this division totaled some $2,390,000 or more than double the aggregate of Thursday's dealings.

Better prices were paid for Missouri-Kansas-Texas prior lien 5s "A" at 60, Southern Pacific 4 1-2s at 63 1-2, and New York Central 4 1-2s at 58 3-4. Paramount-Publix 5 1-2s at 68 3-4 and Utah Light & Traction 6s at 74 1-2 were among the better acting issues.

The 10 low-yield bonds that make up the Associated Press average in this section made a new high for the year at 109.4, while advances of .02 to .07 were recorded by the utility, rail, industrial and foreign composites.

Foreign bonds were higher, but did not come in for as much investment and speculative demand as the other groups.

Cash Grain.

CHICAGO.

CHICAGO, Feb. 8.—Wheat, No. 1 hard 1.05¼; No. 2 mixed 1.02½; corn, No. 4 mixed 84½; No. 2 yellow 89½; oats, No. 2 white 56½; no rye; barley 65@1.20; soy beans No. 2 yellow 1.22 net track country station; timothy seed 16.75@17.50 per hundred pounds; clover seed 15.75@21.50 per hundred pounds.

Lard, tierces, 13.15; loose 12.80; bellies 16.27.

ST. LOUIS.

ST. LOUIS, Feb. 8.—Cash:

Wheat, No. 2, red 98.

Corn, No. 2, yellow 92; No. 3, yellow 88½@89.

Oats, No. 2, white 59@60.

Close: Wheat, May 95¼; July 87½; corn, May 86½; July 83.

Produce

ATLANTA.

Wholesale market quotations in Georgia farm products reported to the state bureau of markets are as follows:

Eggs, extra fresh, white and brown	31c
Eggs, extra	30c
Eggs, standard	28c
Eggs, yard run	27c
Eggs, Georgia trade	26c
Roosters, pound	18@20c
Turkeys, pound	12@14c
Stags, pound	18@22c
Fryers	14@15c
Hens, heavy, pound	12@13c
Hens, Leghorns, pound	10@13c
Geese, pound	10@20c
Ducks, pound	25c
Ear corn (50-pound bushel)	95c
Butter, best grade, pound	25c

Friday morning's "Sales to Jobbers" unless otherwise stated, as reported by the United States department of agriculture:

"Sales to jobbers" means sales in large lots by original receivers to jobbers and other buyers of large lots; (x) designates "street sales" in large lots by motor truck operators. Unless otherwise stated, all quotations are on stock of good marketable quality and condition.

APPLES—Steady. Boxes, Washington Winesaps, Extra fancy, medium-large, $1.65@1.75; fancy, medium-large, $1.65@1.85; fancy, medium-large, $1.60. Delicious, fancy, medium-large, $1.60. Delicious, fancy, very large, $2@2.15; extra fancy, $2.10@2.25. Georgia, all sizes, Staymans, fancy, mostly $1.50. Virginia, Staymans, fancy, medium, $1.65. Bushel baskets, U. S. 1s West Virginia Yorks, 2½-inch, $1.60@1.65; bulk per bushel, Georgia and Virginia, various varieties, fair to ordinary quality, $1@1.25; poorer lower.

BEANS—Steady, Florida, bushel hampers, stringless and Red Valentines, mostly $3.50; Bountiful, $2.

BEETS—Steady, Florida and South Carolina (x) per dozen bunches, 90c@$1.

BROCCOLI—Stronger. Florida, 40-pound crates, $3@3.50.

CABBAGE—Firm. Old stock New York, sacked, $2 per hundredweight. New stock South Carolina, domestic type, (x) poor to ordinary quality, $2; Florida, $3@3.50; Alabama, $2.50.

CARROTS—Steady. California, crates, 6 dozen, $3.75; Louisiana (x) per dozen bunches, 50@60c; Florida, few sales, 60c.

CELERY—Steady. Florida, 10-inch crates, 4 dozen stalks, mostly $3.50.

COLLARDS—Slightly weaker. Georgia (x) per dozen bunches, large bunches, 60@70c; Florida and South Carolina, small bunches, 35@50c.

CUCUMBERS—About steady. Cuban, crates, 6 to 7 dozen, $3@3.50, few high as $4.

EGGPLANT—Steady. Florida, fancy, 1½ bushel crates, $6; fair quality, $3.50@4.

MUSTARD—Supplies very light; too few sales reported to quote.

ONIONS, GREEN—Steady. Georgia (x) per dozen bunches 40@50c.

PEAS, GREEN—Steady. Florida, bushel hampers, $1.75@2.

PEPPERS—Steady. Florida, 1½-bushel crates, fancy, bushel hampers, $4@4.50. Cuba, ½-bushel crates, fancy, $6.50.

POTATOES—Steady, 100-pound sacks, U. S. 1s, Maine Green Mountains $1.30@1.35. New York Round Whites, $1.25@1.30. Seed stock, Maine, 150-pound sacks, selected cobblers $2.25@2.50. New stock, Florida, bushel crates, Bliss Triumphs, No. 1s, $1.75; No. 2s, $1.50@1.65.

RADISHES—Steady. Florida, bushel hampers, mostly $1.50.

RUTABAGAS—Steady. 50-pound sacks, small to medium size, Minnesota 85c; South Carolinas, 70@75c.

SQUASH—Practically no supplies on market. No sales reported.

SPINACH—Firm. Georgia and South Carolina, bushel baskets, Savoy type, mostly $1.50, few $1.60.

STRAWBERRIES—Practically no supplies on market. No sales reported.

SWEET POTATOES—Slightly weaker. Georgia (x) Porto Ricans, bulk per hundredweight, U. S. 1s, $1.25@1.40, partly graded 80c@$1.15.

TOMATOES—Steady. Cuban, lugs, 6x6s, mostly $3.50; smaller sizes $2.75@3.

TURNIPS, BUNCHED—Slightly stronger. Georgia, per dozen bunches, 80c@$1, poorer 50@60c.

TURNIP SALAD—Slightly stronger. Georgia (x) bushel hampers, $1@1.25, few $1.50.

CHICAGO.

CHICAGO, Feb. 8.—Butter: Receipts 4,438, firm; creamery—specials (93 score) 33¢@37c; extras (92) 36c; extra firsts (90-91) 35¢@33½c; firsts (88-89) 344@35c; seconds (86-87) 33½@34c; standards (90 centralized carlots) 35½c. Butter sales, 1 car. Eggs, 2,727, firm; extra standards 35½. Eggs, 2,727, firm; extra firsts 32@32¼c; fresh graded firsts cars 32@32½c; current receipts 31c. No egg sales.

Butter futures storage standards, February 34½c; March 33½c; November 28¼c; fresh standards January 27c; egg futures refrigerator standards, October 24½c; fresh graded firsts, February 28½c; storage packed firsts, April 23½c.

Poultry, live: Receipts, 10 trucks, steady; hens 17c; leghorn hens 13½c; rock broilers 22@23½c; colored 22c; rock springs 20c, colored 19½c, leghorn 14½c; roosters 14c; hen turkeys 23c, young toms 19c, old 16c, ducks 2 lbs. and ducks 4½ pounds, up 20@22c, small 2. 14c; ducks 4½ pounds, up 20@22c, small 2. 14c; ducks 4½ pounds, up 20@22c, small 2. 14c; geese 15c; capons 6-7 pounds, 25c.

Dressed turkeys steady, prices unchanged.

Potatoes: Receipts, 66, on track 280, total United States shipments 813; russets firm, other stock steady; supplies liberal, demand and trading slow; Wisconsin round whites, Idaho russets U. S. No. 1 $1.50@1.55, commercial grade $1.35@1.40.

LIVERPOOL STATISTICS.

LIVERPOOL, Feb. 8.—Weekly cotton statistics: Imports 62,000 bales, including 26,000 American; stock 902,000, American 317,000; forwarded 54,000, American 20,000; exports 2,000, American none.

BOND DEALINGS ON NEW YORK STOCK EXCHANGE

NEW YORK, Feb. 8.—Following are today's high, low and closing prices of bonds on the New York Stock Exchange and the total sales of each bond:

(United States government bond in dollars and thirty-seconds.)

U. S. GOVERNMENT BONDS.

Liberty.

Sales (in $1,000).	High.	Low.	Close.
9 3½s 32-47	104.20	104.16	104.16
26 1st 4s 32-47	102.16	102.16	102.16
35 4th 4¼s 33-38	103.23	103.20	103.23
28 4th 4¼s 33-38 cld.	102.4	102.1	102.2
1 4th 4¼s reg 33-38cld	101.30	101.30	101.30

Treasury.

2 4¼s 47-52	114.27	114.27	114.27
1 4¼s 47-52 reg	114.12	114.22	114.22
237 3¼s 43-45	104.14	104.8	104.14
123 4s 44-54	110.10	110.6	110.10
48 3¼s 46-56	108.26	108.24	108.26
7 3¼s 40-43 June	106.10	106.4	106.8
5 3¼s reg 40-43	106.6	106.6	106.6
30 3¼s 43-47	105.28	105.25	105.28
25 3¼s 41-43 Mch	106.10	106.6	106.8
16 3¼s 41	106.26	105.25	105.25
61 3¼s 44-46	104.12	104.5	104.12
147 3¼s 46-49	104.7	104	104.5
357 3¼s 49-52	103.24	103.20	103.22
396 3s 46-48	102.22	102.14	102.22
50 3s 51-55	103.4	102.31	103.4
24 Fed F M 3s 47	100.31	100.24	100.28
80 Fd F M 3s 49	100.24	100.24	100.24
2 Fed F M 3s reg 49	102.24	102.23	102.24
4 Fd F M 3¼s 64	101.11	101.9	101.10
17 H O L 4s 51	100.30	100.24	100.30
127 H O L 3s A 52	100.30	100.24	100.30
433 H O L 2½s 39-49	98.31	98.20	98.30
1 H O L 2½s reg39-49	98.28	98.28	98.28

CORPORATION BONDS.

—A—

Sales (in $1,000).	High.	Low.	Close.
2 Alb P Wrap 6s 48	56½	56½	56½
36 Alleghany 5s 44	71	69½	71
24 Alleghany 5s 49	59½	58½	59
3 Alleghany 5s 50	23	23	23
1 Alleghany 5s 50 ctf	58½	55½	58½
65 Am & F P 5s 2030	100½	100½	100½
6 Am Chain 6s 38	81½	80	81½
17 Am Ice 5s 53	106½	106	106½
4 Am I G Ch 5½s	91½	91½	91½
13 Am Int 5½s 49	102½	102½	102½
1 Am M & F 6s 39	108	108	108
76 Am R M 5s 38	104½	104½	104½
10 Am Smelt 5s 47	112½	112½	112½
9 Am T&T 5½s 43	109½	109½	109½
21 Am T&T col 5s 46	113½	112½	112½
41 Am T&T 5s 65	107½	106½	106½
4 Am T&T 4½s 39	76	75½	75½
2 Am WW&E 6s 75	95	94½	95
2 Am WW&E 5s 44	24	24	24
2 Am W Pap 6s 47	9½	9½	9½
12 Ang G Nitra 7s 45	54	54	54
1 Ann Arbor 4s 95	103½	103½	103½
16 Arm Hck 5½s 43	110.10	110.6	110.10
7 Arm Hck 4½s 39	108.26	108.24	108.26
21 AT&SF cvt 4½s 48	106.10	106.4	106.8
17 AT&SF 4s 95	103	102½	102½
2 AT&SF adj 4s 95 st.	109½	109½	109½
5 AT&SF 4½s C-B 62	107	106½	107
7 Atl & C L 5s 44	106	106	106
7 Atl B&Clin 4s 55	101½	101½	101½
14 A C Line 1st 4s 52	91	90½	91
55 A C Line 4½s 64	39½	38½	38½
5 Atl & Dan 1t 4s 48	55	54½	55
2 Atl & Yadkin 4s 49	39½	38	39½
3 Atl G&WI 5s 59	107½	107½	107½
1 Atl Refin 5s 37	93½	92½	92½
3 Austin & N W 5s 41			

—B—

2 B&O rfg 6s 95	80	80	80
16 B&O 1st 5s 48	108½	108	108½
24 B&O rfg 5s 95	69½	68½	69
2 B&O 5s 96 F	68½	68	68½
20 B&O 5s 2000 D	54	52½	53½
68 B&O cvt 4½s 60	101½	100½	101½
30 B&O 4s 48	99½	99½	99½
7 B&O 4½s PLE&WV 41	99½	98	98½
20 B&O 5s S W 50	82	82	82
11 B&O 4s T C 59	102½	102½	102½
11 Bang & Ar 4s 44	103½	103½	103½
5 Bang & Ar 4 51 sta.	101½	101½	101½
8 Beech Crk 4s 36	115½	115½	115½
3 Bell T Pa 5s 48 B	109½	108½	109½
6 Beth Stl rfg 5s 42	103½	103½	103½
13 Beth Stl p m 5s 36	74	73½	74
11 Boston & Me 5s 67	69½	69	69½
1 Bost & Me 4½s JJ 61	74½	74½	74½
5 Boston&Me 5s 55	39½	39½	39½
1 Bos & N Y A L 4s 55	87	87	87
1 Bklyn C RR 5s 41	109½	109	109
5 Bklyn Ed 5s 49 A	105½	105½	105½
1 Bklyn Ed 5s 52 E	103½	103½	103½
17 Bklyn M Tr 6s 68	102½	102½	102½
23 Bklyn U Est 1st 5s 50	116½	116	116½
13 Bklyn U Gas 5s 45	110	109½	109½
4 Buf G El 4½s 81	66½	66½	66½
7 Buf R&P 4½s 57	20	20	20
1 Buf CR&N 5s 34 ctf	21½	21½	21½
2 Buf CR&N 5s 34	77½	77½	77½
8 Bush Term 4s 52	42½	42½	42½
1 Bush Term 5s 55	64½	64	64
3 Bush T B 5s 60	82	82	82

—C—

1 Cal Pet 5½s 38	102½	102½	102½
5 Can Sou 5s 62	110½	110½	110½
4 Can N Ry 4½s 51	103½	103½	103½
3 Can N Ry 4½s 54	109½	109	109½
2 Can N Ry 4½s 57	103½	103½	103½
10 Can N Ry 4½s 68	113½	113½	113½
10 Can N Ry 4½s 55	113½	113½	113½
2 Can Nat 5s 60 Oct	106½	106½	106½
14 Can Nor 7s 40	103½	103½	103½
2 Can Pac 5s 54	97½	97½	97½
17 Can Pac 4½s 60	87½	86½	87½
31 Can Pac 4s perp	10½	10½	10½
2 Cen of Ga 5s 59 C	81	79½	81
19 Cen I E&G 5s 51	77½	77½	77½
12 Cen Pac 5s 60	99½	99	99½
22 Cen Pac 1st 4s 49	107½	107	107
8 Cen RR NJ 5s 87	97½	97½	97½
11 Cen RR NJ 4s 87	71½	71½	71½
16 Certain-td 5½s 48	104½	104½	104½
11 Chesap Corp 5s 47	102½	102½	102½
28 Chesap C cv 5s 44	111½	111½	111½
5 C&Ohio con 5s 39	117	117	117
2 C&O gen 4½s 92	109½	109½	109½
3 C&O rfg 4½s 96 A	109½	109½	109½
10 C&O rfg 4½s 95 B	105	105	105
1 C&O Craig Val 5s 40	47½	46½	46½
7 Chi & Alton 3s 49	113	113	113
10 CB&Q rfg 5s 71 A	108½	107½	107½
13 CB&Q gen 4s 58	103½	103½	103½
15 CB&Q 3½s 11 49	78	78	78
1 Chi & E I 5s 51 ctf	104½	104½	104½
2 Chi GL&C 5s 37	32½	32	32½
6 Chic Gt W 4s 59	31½	31½	31½
1 Chic Gt W 4s 59 sta.	21	21	21
3 Chi I&L 6s 47	7½	7½	7½
2 Chi I&L 5s 66	57½	57	57½
13 CM&SP 4½s 89 C	54½	53½	54½
25 CM&SP gen 4s 89	24	22½	22½
82 CMSP&P 5s 75	6½	6	6½
4 CMSP&P adj 5s 2000	63	62½	63
4 Chi & N W 6½s 36	26	26	26
6 Chi & NW rfg 5s 2037	55	54½	55
8 Chi & NW 5s 87 sta.	19	18½	18½
7 Chi & N W cv 4½s 49	23½	23½	23½
5 Chi & N W 4½s 2037	23½	23½	23½
18 Chi & N W 3½s 87	49	49	49
15 Chi & N W 4s 87	44	43	44
18 Chi & N W 3½s 87	17	17	17
1 CRI&P 4½s 52 A	15½	15	15
9 CRI&P 4½ 52 A ctf.	9	8½	9
10 CRI&P cvt 4½s 60	16½	15½	15½
2 CRI&P rfg 4s 34	15½	15½	15½
20 CRI&P rfg 4½ 34 ctf.	108½	108½	108½
30 Chi & W I 5½s 62	102½	102½	102½
14 Ch & W I 4s 52	96	96	96
7 Childs Co 5s 43	90	89	89
6 Chile Cop 5s 47	83½	81½	83½
6 Cin U T 5s 2026 B	111½	111½	111½
2 Cin U T 5s 57 C	112½	112½	112½
10 Cin U T 4½s 2020	109	109	109
1 CCC&SL 5s 63 D	79½	79½	79½
3 CCC&SL 4½s 77 E	72	72	72
5 CCC&SL gen 4s 93	99½	99½	99½
1 CCC&SL 4s 91 CWM	91	91	91
11 Clev S L 4½s 61	104½	104½	104½
16 Clev U Term 5½ 72	100	100	100
17 Clev U T 5s 73	96½	96½	96½
12 Clev U T 4½s 77 C	89	89	89
21 Col & So 1st 4½s 35	92	91½	91½
21 Col & So 4s A	60	60	62
7 Col & So 4½s 80 asd	62½	62½	62½
8 Col & So 4½s 80 asd	80½	79½	80½
14 Colmbia G 5s 52 May	77	77½	77½
4 Colmbia G 5s 1961	77½	77	77½
7 Columbus RP 5½s 42	109½	109½	109½
1 Colum Ry RP 4½s 57	102½	102½	102½
2 Coml I Tr 5½s 49	111	111	111
65 Con Coal 5s 50	34	33½	33½
58 Con Coal 5s 50 ct	33½	33	33½
6 Con G NY 5½s 45	105½	105½	105½
23 Con G NY 5s 57	104½	104	104½
21 Con G NY 4½s 51	102½	102½	102½
12 Conhum Pow 5s 52	108½	108½	108½
1 Crown Cork 6s 47	106½	106½	106½
6 Crown Will 6s 51	102½	102½	102½
23 Cuba N Ry 5½s 42	44	43½	43½
23 Cuba RR 7½s 36	30½	30	30½
7 Cuba RR 5s 52	33	32½	33
1 Cuba RR 6s 46	27	27	27
1 Cumberld T&T 5s 37	106½	106½	106½

—D—

58 Del & H rfg 4s 43	88	87	87½
1 Del P&L 4½s 71	106½	106½	106½
3 D & R G 4½s 36	33	33	33
3 D & R G 4s 36	33	32½	33
1 D & R G W 5s 55 Asd	9	9	9
8 D & R G W 5s 78	16½	16½	16½
1 Det Ed 5s 49	109½	109½	109½
7 Det Ed 5s 55	109½	109½	109½
2 Det Ed 4½s 61	109½	109	109½
2 Det T Tun 4½s 61	107½	107½	107½
2 Duluth & I R 5s 37	107½	107½	107½
10 Duque L 4½s 67 A	108	107½	108

—E—

8 East C Sug 7½s 37	8½	7½	8½
5 El Paso & S W 5s 65	92	92	92
33 Erie rf 5s 67	69	67½	68½
74 Erie rf 5s 75	69½	67½	68½
3 Erie pr ln 4s 96	99½	99½	99½
21 Erie gen lien 4s 96	77½	77½	77½
1 Erie cvt 4s 53 A	76½	76½	76½
2 Erie cvt 4s 53 B	77	77	77
3 Erie Gene 5s 57	115	115	115
1 Erie & Jer 6s 55	115½	115½	115½

—F—

3 Fla E Cat 5s 74 ct	9½	9½	9½
1 Fla E Cat 5s 74	10½	10½	10½
1 Francis Sug 7½s 42	24	24	24

—G—

6 Gannett 6s 43	102½	102½	102½
3 Gen Cable 5½s 47	89½	88½	88½
1 Gen Petrol 5s 40	102½	102½	102½
6 Gen Pub S 5½s 39	95	95	95
1 Gen Stl Cast 5½s 49	88½	88½	88½
2 Gen The Eq 6s 40 ct	7½	7½	7½
2 Ga & Ala con 5s 45	18	18	18
9 Goodrich 6½s 47	108½	108	108
2 Goodrich 6s 45	94	93½	93½
4 Goodyr T & R 5s 57	104½	104½	104½
7 Gould Corp 6s 40	28½	28½	28½
1 Gr Tk Ry Can 6s 36	106½	106½	106½
29 Gt Nor Ry 7s 36	92	91½	91½
3 Gt Nor 5s 73	84½	84½	84½
1 Gt Nor 4½s 76 D	77½	77½	77½
22 Gt Nor 4½s 77 E	77½	77½	77½
16 Gt Nor 1st 4½s 61	101½	100½	101½

Sales (In $1,000.)

2 Gulf St Stl 5½s 42	95	95	95

—H—

2 Harlem Riv&P 4s 54	94	94	94
1 Havana Elec 5s 52	30	30	30
2 Hocky V 4½s 99	113	113	113
5 Hoe & Co 6½s 34	40	40	40
5 Hous B&Ter 5s 37	101½	101½	101½
12 Hudson Coal 5s 62 A	88	88	88
15 Hud & Man rfg 5s 57	37½	37½	37½
9 Hud&Man inc 5s 57			

—I—

10 Ill Bell Tel 5s 56	110	109½	109½
20 Ill Cen 4½s	57	55½	56½
24 Ill Cen 4s 51	80½	80½	80½
5 Ill Cen col tr 4s 52	73½	73	73
8 IC&CSL&NO 5s 63 A	107½	107½	107½
15 Ill Steel 4½s 40	103½	103½	103½
1 Ind Nat Gas 5s 36	104½	104	104
10 Inland St 4½s 78 A	104½	104	104½
29 Inland St 4½s 81 B	103½	104	104
2 Interb R Tr 6s 32	50½	58½	59½
2 Interb R Tr rfg 5s 66	84½	83½	84½
7 Int Agric 5s 42 sta	97½	97½	97½
11 Int Cement 5s 48	100	100	100½
2 Int Gt Nor adj 6s 52	9	8½	8½
26 Int Gt Nor 1st 6s 52	39	37½	39
26 Int Gt Nor 5s 56 B	37	35½	37
26 Int Gt Nor 5s 56 C	36½	35½	36½
15 Int Gt Nor 5s 56 C	48	46½	47½
28 Int Hydro El 6s 44	55	54½	54½
6 Int Paper 6s 55	72½	72½	72½
8 Int Paper 5s 47	71	70½	70½
7 Int T&T cv 4½s 39	62	61½	61½
16 Int T&T 4½s 52	66½	66½	66½
30 Int T&T deb 5s 55	99½	99½	99½
3 Invest Eq 5s 47 A	99	99	99
1 Invest Eq 5s 48 B ww	1½	1½	1½
2 Iowa Cen rfg 4s 51	8½	8½	8½
5 Iowa Cen 5s 38 ct			

—J—

7 James F&Clea 4s 59	81	80½	80½

—K—

1 KCFtS&Mem 4s 36	37½	37½	37½
3 KCFtS&M 4s 36 ct	36	36	36
6 K C South 5s 50	67	67	67
11 K C South 5s 50	76½	76½	76½
4 K C Term 4s 60	106½	106	106½
8 Kans G&E 4½s 80	102½	102½	102½
13 Kelly Spgfld 6s 42	51½	50½	50½
2 Kendall 5½s 48 A	102½	102½	102½
10 Kings Co Elev 4s 49	98	97½	98
4 Kresg Found 6s 36	102½	102½	102½

—L—

1 Lack Steel 5s 50	106½	106½	106½
11 Lac Gas 5½s 53	67½	67	67½
34 Lac Gas 5s 39	98½	98½	98½
7 L E & West 1st 5s 37	103½	102½	103½
5 L S & M S 3½s 97	100	100	100
1 Leh Val Coal 5s 44	97½	97½	97½
7 Lehigh Val 5s 2003	54	54	54
2 Leh Val 4½s 2003	50	50	50
6 Leh Val 4s 2003	45½	45	45½
2 Leh Val H Term 5s 54	102½	102½	102½
2 Leh Val H Term 5s 54	134	134	134
1 Liggett & M 7s 44	104½	103½	104
8 Loew's Inc 6s 41	103	102½	102½
6 Long Isl rfg 4s 49	103	103	103
5 Long Isl unif 4s 49	127½	127½	127½
2 Lorillard Co 7s 44	114½	114½	114½
1 Lorillard Co 5s 51	67	66½	67
20 Louisia & El 5s 52	109½	109½	107
2 Lou Gas & El 5s 52	107½	107½	107½
7 L & N gold 5s 41	107½	107½	101½
1 L & N 4½s 2003	101½	101	105½
9 L & N 4s 40	79½	79	79½
4 L & N 3s 80 St L			

—M—

1 Man Sug 7½s s2mod ct st	9	9	9
1 Manhat Ry 4s 90	54½	54½	54½
1 Manhat Ry 4s 90 ct	54	53½	54
3 Marion St Shov c's 47	64	63½	64
10 Market St Ry 7s 40	70	70	70
17 McKess&Rob 5½s 50	97	96½	97
2 Met Ed 5s 53	105½	105½	105½
4 Met Ed 4½s 68	103½	103	103½
13 Midvale Stl 5s 36	87½	87	87½
16 Mil El Ry&L 5s 61 B	87½	86½	86½
12 Mil El Ry&L 5s 71	1	1	1
2 M & S L rfg 5s 62 ct	2	2	2
5 M & St L 4s 49	38½	38½	38½
3 MSP&SSM gld 5s 38	34½	34½	34½
2 MSP&SSM con 4s 38	25	25	25
3 MSP&SSM gld 5s 38	60	58	60
21 M-K-Tex 5s 62 A	27½	25	27½
33 M-K-Tex adj 5s 67	84½	84	84½
21 M-K-Tex 1st 4s 90	55	53½	55
10 M-K-Tex 4½s 62 B	7	7	7
17 Mo Pac 5½s 49	28	27½	27½
8 Mo Pac 5s 65 A	28½	28	28
87 Mo Pac 5s 77 F	28½	27½	28
8 Mo Pac 5s 78 G	10½	10	10½
5 Mo Pac gen 4s 75	28	28	28
15 Mo Pac 5s 81 H	28	27½	28
31 Mo Pac 5s 81 I	7½	7½	7½
2 Mob & O 4½s 77	84½	84½	84½
3 Mob & Malone 4s 91	99½	99½	99½
59 Mont Pow rfg 5s 43	75	75	75
5 Mont Pow 5s 62	100½	100	100
3 Mor & Essex 5s 55	93½	93½	93½
5 Mor & Essex 4½s 55	94½	94½	94½
20 Mor&Essex 3½s 2000	106½	106½	106½
8 Mutual Fuel G 6s 47			

—N—

14 N C & St L 4s 78	96	95½	96
18 Nat Dairy 5½s 48	102½	102½	102½
22 Natl Steel 5s 56	106½	106	106½
3 Newberry 5½s 48	104½	104	104½
20 New Eng T&T 5s 52	97½	97½	97½
7 N Eng T&T 4½s 61 B	97½	97½	97½
7 N J Pow&L 4½s 03	103½	103½	103½
19 N O Gt Nor 5s 56 A	64½	63½	64½
10 N O Pu Sv 5s 52 A	64	63	64
18 N O Ppub Sv 5s 55 B	26½	26½	26½
1 N O Tex&M 4½s 56	27	27	27
1 N O Tex&M 5½s 54	86	86	86
3 N Y & Putnam 4s

TARZAN AND THE LION MAN No. 126

By Edgar Rice Burroughs

Following Rhonda Terry's scent spoor, Tarzan traversed the dark tunnel and emerged at the river bank. With the swiftness of the wind he sped along the trail and came finally to the band of man-monsters, just in time to see the mysterious man disappearing with Rhonda.

Behind them flew the white girl, gibbering and screaming. Instantly Tarzan swung into the trees and gave chase. But soon the forest ended, and he lost a little distance by swinging earthward again. Ahead of him now lay an open space, beyond which rose a lofty cliff.

Soon his quarry reached the tumbled mass of fallen boulders at the foot of the cliff and leaped from rock to rock like a chamois. Tarzan passed the screaming mystery girl and slowly gained on Rhonda's captor, who clambered now up the face of the escarpment.

Suddenly the man stopped, pushed Rhonda into the mouth of a cave and turned to face his pursuer. Tarzan saw the rippling muscles of his foe and knew their power, but he did not hesitate. "Go back!" the man shouted in the language of the great apes. "Go back! I kill!"

THE CONSTITUTION CLASSIFIED ADVERTISING Information

CLOSING HOURS

Want Ads are accepted up to 9 p. m. for publication the next day. The closing hour for the Sunday edition is 8:30 p. m. Saturday.

CLASSIFIED RATES

Daily and Sunday rates per line for consecutive insertions:

One time.....20 cents
Three times.....17 cents
Seven times.....15 cents

Minimum, 2 lines (12 words).

In estimating the space to an ad figure six average words to a line.

Ads ordered for three or seven days and stopped before expiration will only be charged for the number of times the ad appeared and adjustments made at the rate earned.

Errors in advertisements should be reported immediately. The Constitution will not be responsible for more than one incorrect insertion.

All want ads are restricted to their proper classification and The Constitution reserves the right to revise or reject any advertisement.

Ads ordered by telephone are accepted from persons listed in the telephone or city directory on a memorandum charge only. In return for this courtesy the advertiser is expected to remit promptly.

To Phone An Ad
Call WAlnut 6565
Ask for an Ad-Taker

Railroad Schedules

Schedule Published as Information. (Central Standard Time.)

TERMINAL STATION

Arrives—	A. & W. P. R. R.	—Leaves
11:35 pm	New Orleans Montgomery	6:10 am
4:20 pm	....Montgomery Local....	1:00 pm
7:20 am	New Orleans Montgomery	4:30 pm
11:40 am	New Orleans Montgomery	6:05 pm

Arrives—	C. of GA. RY.	—Leaves
5:55 am	.... Macon-Savannah ..	7:25 am
10:30 am	..... Columbus	7:45 am
5:55 pm	Mac.-Jax.-Miami-Tampa.	9:05 am
10:25 am	..... Macon	4:00 pm
6:05 pm	..... Columbus	5:00 pm
6:30 am	Mac.-Jacksonville-Miami.	7:25 pm
6:30 am	Jax.-Miami-Ft. Myers	8:50 pm
6:40 am	Tampa St. Pete Sarasota	8:50 pm
3:00 pm	Macon-Savannah-Albany	10:00 pm

Arrives—SEABOARD AIR LINE		—Leaves
6:35 pm	..... Birmingham	7:20 am
	..... Memphis	7:20 am
3:20 pm	N.Y.-Wash.-Rich.-Norfolk	12:10 pm
11:55 am	.. Birmingham Memphis	6:15 pm
7:10 am	N.Y.-Wash.-Rich-Norfolk	6:55 pm
5:30 am	N.Y.-Wash.-Rich.-Norfolk	9:30 pm
5:30 am	..... Birmingham	11:45 pm

Arrives—	SOUTHERN RAILWAY	—Leaves
7:15 pm	..Valdosta-Brunswick ..	6:45 am
8:10 pm	.... Local-Greenville	7:00 am
8:20 pm	.. Detroit-Chi-Clev	7:05 am
8:55 pm	.. B'ham-Kansas City ..	7:10 am
3:50 pm	.. Piedmont Limited ..	8:00 am
5:00 pm	.. Anniston-Birmingham ..	9:10 am
5:28 pm	.. Jax-Miami-St. Pete .	10:10 am
5:40 pm	.. Wash.-New York	12:01 pm
3:50 pm	.. Rich.-Wash.-N. Y. ..	12:10 pm
7:30 am	..... Rome-Chatt.	2:15 pm
11:40 am	Columbus-Warm Springs.	4:15 pm
11:40 am	..Birmingham-Memphis ..	4:15 pm
9:45 am	.... Fort Valley	5:15 pm
8:50 am	.. Rich.-Wash.-N. Y. ..	5:30 pm
10:00 am	.. Cin.-L'ville-Chi.-Det. .	6:00 pm
7:05 am	Columbia-G'nsboro-Wash.	7:30 pm
6:20 am	.. Jax-Brunswick-St. Pete .	8:50 pm
6:55 am	.. Jacksonville-Miami .	9:15 pm
5:55 am	..... Birmingham	11:30 pm
5:50 am	.... Wash.-N. Y.-Ashe. ..	11:55 pm

UNION PASSENGER STATION

Arrives—	A., B. & C. R. R.	—Leaves
7:10 pm	.. Clordele-Waycross ..	7:15 am
5:50 am	.. Waycross-Tift.-Thos. .	9:15 pm

Arrives—	GEORGIA RAILROAD	—Leaves
5:35 pm	.. Augusta-Columbia ..	7:25 am
5:35 pm	.. Florence-Richmond ..	7:25 am
5:20 am	.. Augusta-Florence ..	9:00 pm
5:20 am	.. Charleston-Wilmington .	9:00 pm

Arrives—	L. & N. R. R.	—Leaves
8:30 pm	.. Cin.-Chicago-L'ville .	7:40 am
4:45 am	Knoxville via Blue Ridge	7:10 am
12:08 am	..Knoxville-Cin.-L'ville .	3:25 pm
8:35 am	.. Cin.-Detroit-Cleveland .	6:25 pm

Arrives—	N., C. & ST. L. RY.	—Leaves
7:05 pm	.Chatt.-Nash.-Chi.-St. L..	8:00 am
8:50 am	Chatt.-Chicago-St. Louis	6:30 pm
7:00 am	Chat.-Nashville-St. Louis	9:15 pm

Announcements

Truck Transportation 1-A

SPECIAL RETURN LOAD RATES TO WASHINGTON, N. Y., POINTS EN ROUTE. RUSSELL C. HOUSE, AGENTS. NAT DELIVERY ASS'N, MA. 4828. DE. 4084-W.

LOADS to and from Raleigh, Augusta, N. Y., intermediate points. Weathers, MA. 9478.

DESIRE return load from Orlando or points between, Feb. 10-20. Walker Warehouses, Inc., 521 Peachtree. MA. 2120.

EMPTY van returning from Miami, Fla. Feb. 13. Special price on return load. RA. 3521. Suddath Moving Co.

LOADS to Columbus or small load coming from Columbus Feb. 11 or 12. R. T. Turner Transfer, DE. 3574.

CHEAPEST long-dist. hauling. WA. 1118; DE. 1609-J; insured vans; estimates free.

VAN going, returning Florida, Ala., Tenn., N. Y., points en route. White, MA. 1888.

WANTED—Loads to Memphis, Cincinnati, New York, Washington. WA. 2701.

Beauty Aids 2

SPECIAL THIS WEEK
Oil Croquignole Complete $2
DUCHESS BEAUTY SHOP
"Where the Peachtrees Meet"
298 PEACHTREE ST. JA. 9333

CROQUIGNOLE WAVES
ATLANTA'S FINEST
10 Skilled Artists Await You..... $3.00
Five Points Beauty Salon
8½ Edgewood Ave. MA. 2900

FREE HAIR DYE THIS WEEK ONLY.
PERMANENT WAVES, $1 AND UP
Artistic Beauty Institute
10½ Edgewood Ave.

Permanent Waves, $2.00
RYCKELEY'S
69½ Whitehall St. JA. 7037

ART & JERRY
CROQUIGNOLE WAVES $3.00
146 Peachtree St. WA. 2170

$2.50 OIL CROQUIGNOLE WAVES COMPLETE
Mackey's, 76½ Whitehall
Over the Mirror JA. 7089
Peachtree at 11th St. HE. 3550

$3 Oil Croquignole Waves
Dried finger waves 25c, with shampoo 45c.
624 LEE ST. LLOYD'S RA 9142

CROQUIGNOLE WAVES
JACQUELINE BEAUTY SALON
606 Grand Theater Bldg. WA. 7846

$1.45 Croquignole Waves
Hair Cuts, Shampoo, Finger Wave, 75c
BROOM'S. 214 Grand Bldg. JA. 8100

$1.50 Permanents, comp. Grace's Beauty Shop, 801 Silvey Bldg. JA. 9267.

$2, $3, $5 WAVES complete. Hollywood Beauty Shop, 414 Grand Bldg. JA. 8880.

$1.50 Permanents. Elson's Beauty Shop, 2nd floor Kessler's. JA. 8140.

$3 Waves, Shampoo and finger waves, dry 25c. 614 Grand Bldg. JA. 8352.

Persons! 8

TRADE—TRADE
DEFAULTED BOND AND STOCKHOLDERS "WE"
Have Possible Trade for You.
"ALSO"
HAVE you any stocks or bonds that you are in doubt as to their future earnings? I MAY have the solution for you. Regardless of their apparent worth to you write and tell me their names, etc.
IF A TRADE or transaction is possible between us your income will start again immediately.
ALL INFORMATION TREATED VERY CONFIDENTIAL.
DON'T DELAY. Send me the names of your defaulted or apparently worthless stocks and bonds.
THERE is no cost to you whatsoever.
NO salesman will call upon you. Address N-339, Constitution.

The Old Reliable Jensens Dental parlor, home of good dentistry. Reasonable prices.
DR. RAY F. SOX, DENTIST
MISS NAOMI RHOADES, Dental Assistant
Over Jacobs, 182½ Whitehall St.

FURS RESTYLED, LADIES' TAILORING. Est. in Atlanta 15 Yrs. HE. 6201.

Announcements

Personal 8

CASH for old gold. We are paying the new high prices. Repairing of watches, clocks and jewelry a specialty.
E. A. Morgan Established 1905. 119 Hunter St., S. W.

WEST END CHIROPRACTIC CLINIC, 607½ Lee St., S. W.—Courteous and careful, scientific health service. If you want to get well, see us. Dr. A. J. Unthank, A. B., D. C., Ph. C. RA. 5611.

HOME PAINTING PAPERING. HOUSE RENOVATING REDECORATING HE. 7732

DON'T WORRY—SAVEX relieves Athlete's Foot (Toe Itch), Ringworm, first application. 50c jar, all drug stores.

Reduce Pine needle baths, manipulations, light treatments. General Health Clinic, 652 Blvd., S. E. MA. 1407.

CURTAINS laundered, tinted, fluted, call, delivered. WA. 1073.

DR. DUNCAN—Plates, $10; repairing, $1. Cleaning, $1. 135½ Whitehall St. MA. 4537.

DENTAL price cut. Set teeth $5. Plates repaired $1. Dr. Kelley, 101½ Whitehall.

$1 50 Coats relined. Also dress-making, remodeling. Reas. WA. 7775.

CURTAINS Laundered, reas., called, deliv. Mrs. Estes, DE. 4241

Reduce for spring. Results guaranteed. Miss Manning. MA. 5879.

FOR COLDS, FATIGUE, NERVOUSNESS, PAIN SEE MRS. BUTLER. HE. 4416-W.

FURS REMODELED. LATEST TAILORING. MRS. FAIRBANKS. MA. 1786

Curtains Laundered. Called for and delivered. 807 Pryor. MA. 2780.

BEAUTIFUL A. B. C. boucle, $4 lb. Mrs. R. E. Lee, agent. WA. 9350.

ALCOHOL rubs by nurse. Men, women. Mrs. Smith, 598 Blvd., N. E., Apt. 3. MA. 9975.

Lost and Found 10

LOST—Near Title Co., or Community Chest headquarters, brown envelope containing papers, notes, deeds relating to farm; of no value to anyone except owner. Reward. Aubrey Milam, WA. 5081.

LOST—Diamond cluster ring, Ponce de Leon or Main Gas office. Reward. HE. 3037.

Automotive

Automobiles for Sale 11

BOOMERSHINE MOTORS, INC.
Leads Atlanta in Used Car Values.
425 Spring St. JA. 1921.

MAIN 5000 MAIN 5000
Down Town Chevrolet Co.
Sales—Used Cars—Service
520-531 Whitehall St., S. W.

NEW USED CHEVROLETS
"Better Values Every Day"
EAST POINT CHEVROLET CO.
306-308 N. Main St. CA. 2166

MITCHELL'S FOR BARGAINS.
100 Used cars from $19 to $499.
MITCHELL MOTORS, INC.
Oldsmobile Dealers.
330 Peachtree St. MA. 1100.

2 1927 CADILLAC Sedans. Perfect shape, 1 clean one, $65; another very clean, $95.
Franklin Motor Car Co.
431 W. Peachtree JA. 4200

HARRY SOMMERS, INC.
GUARANTEED resale cars at lowest prices.
Peachtree at Forrest. JA. 1834.

WE OFFER ATLANTA'S GREATEST VALUE IN USED CARS.
CAPITAL AUTOMOBILE CO.
830 W. Peachtree St. HE. 5186

RELIABLE used cars at lowest prices. See us for real values.
J. W. GOLDSMITH, INC.
58 North Ave., N. E. HE. 9613

'31 HUDSON Sedan, 6 w. w., new tires, special price and terms—
W. E. McBRAYER MOTORS
262-64 Spring St. WA. 5115

"Atlanta's Oldest Ford Dealer."
Used Car Bargains—Specialty Service.
ERNEST G. BEAUDRY.
168-174 Walton St., N. W. JA. 0446.
169 Marietta St., N. W.

1932 OLDSMOBILE COACH $375
ATLANTA PACKARD MOTORS.
The Best Place to Buy a Used Car.
370 PEACHTREE. JA. 2727.

'28 Chrysler 4 sedan $50
'27 Studebaker sedan 25
'28 LaSalle sedan 75
YARBROUGH MOTOR CO.
W. Peachtree and Linden Streets.
HE. 3142.

1932 Chevrolet Coach $295
1932 Nash "6" Std. 4-dr. sedan 335
NASH ATLANTA CO.
402 Peachtree. MA. 3322.

A. M. CHANDLER, INC.
Better Used Cars
138 E. Ponce de Leon Ave.
Decatur Ga., DE. 2771.

1929 FORD roadster, extra clean, $115
1931 STUDEBAKER Dictator sedan, $145
882 MARIETTA ST.

1931 FORD COACH $185
ED BRYANT
99 Auburn Ave. MA. 1244

1929 GRAHAM Coach, excellent condition. Will take cheaper car as down payment. Balance monthly. Call MA. 0266.

WILL sell on easy terms my 1934 Ford Coach. This car is in excellent condition. Call Mr. Stapleton. MA. 0728.

STANDARD 6 DODGE SEDAN $100
ED BRYANT
99 Auburn Ave. MA. 1244

'30 CHEV. Coupe, new tires $175
'30 STUDEBAKER 6 Coach, new paint 225
'31 FORD De Luxe Coupe, new tires .. 235
'31 CHEV. Coach and Sedan, each .. 275
AUSTIN ABBOTT. 266 P'tree. WA. 7070.

'34 DODGE sedan delivery, used very little, same as new car, special price and terms. Will trade. Mr. W. A. Lee, HE. 9580.

$28 CASH AND CARRY
Buick, 7-pass., runs, '35 tag.
452 PEACHTREE.

'31 BUICK coupe, new tires, rumble seat, bargain. Strickland, WA. 3877; nights, RA. 6045.

WRECKED bodies, fenders repaired. Tailor-made tops. Custom seat covers. We satisfy. A. L. Quinn, 780 Gordon. RA. 0357.

'29 CHEVROLET sport coupe, clean as new car, $45 cash, $10 month. Tom Mitchell, MA. 1204.

1932 PLYMOUTH P. B. de luxe sedan. Radio, $325. 116 Spring St., S. W., opp. Sou. Ry. Bldg.

Clean 1933 Chevrolet Sedan SEIGEL MOTORS, CA. 1161 $395

1929 FORD sedan, clean, $135. 116 Spring St., S. W., opp. Sou. Ry. Bldg.

FORDS—New and used. C. E. Freeman, Inc., 432 Peachtree St. WA. 3877.

'31 CHEVROLET sedan, mighty good car, clean, $295. Terms. 259 Peachtree St.

1930 FORD coupe, extra clean, $175. 116 Spring St., S. W., opp. Sou. Ry. Bldg.

'34 WILLYS 77 sedan, slightly used, like new, $395. 266 Peachtree. WA. 7070.

1929 FORD tudor, extra clean, new paint, $145. 169 Piedmont. WA. 1118.

'26 BUICK Std. 6 sedan, extra good condition, $65 cash. 266 Peachtree. WA. 7070.

$100 1929 FORD SPORT COUPE, GOOD MOTOR, CLEAN. JA. 8503.

Automobiles for Sale 11

DEPENDABLE USED CARS AND TRUCKS
"The Old Reliable"
JOHN SMITH CO.

'32 PLYMOUTH sedan, 121-inch wheelbase, practically new tires, low mileage, clean throughout. Special price. Trade or sale. Towns. WA. 0818.

SIX 1929 Fords, $75 to $135. 136 Edgewood Ave. MA. 6586.

'29 FORD coupe, good tires, good mechanically, $100. Henn-Hatcher Co., WA. 3884.

Auto Trucks for Sale 11-A

'34 DODGE sedan delivery, used very little, same as new car, special price and terms. Will trade. Mr. W. A. Lee, HE. 9580.

Gasoline Truck 378 gallons, 3 compartments, Columbian tank, mounted, '29 Ford chassis, good shape. JA. 8373.

3-QUARTER-TON INTERNATIONAL PANEL TRUCK, CHEAP. 40 AUBURN AVE.

USED TRUCK BARGAINS.
THE WHITE MOTOR CO. WA. 8242.

Cylinder Grinding 11-B

FORD "A" reground, $15; pistons, rings and pins included. Remanufactured Ford "A" motors exchange $29.50.
McNEAL AUTOMOTIVE ENGINE WORKS. Since 1905. 330 Rawson, S. W. WA. 6407.

Wanted Automobiles 18

CASH MONEY
AND a good price for a number
Fords, Chevrolets, Plymouths, Terraplanes, '28, '29, '30, '31, '32, '33 and '34 models.
John S. Florence Motor Co.
230 Whitehall St., S. W. MA. 3362-3363

CASH for your car, or we will sell it for you on consignment. Call Mr. Davies.
CAUTHORN MOTOR CO.
505 W. Peachtree. HE. 3126.

WANTED FOR CASH.
1,000 Late Model Used Cars.
EVANS MOTORS, INC.
232 Peachtree St.

WANT 100 GOOD USED CARS.
Will Pay Best Cash Prices.
D. C. BLACK, INC.
280 Peachtree. WA. 0372.

HIGHEST CASH PRICES
Any and All Makes Used Cars.
ADAIR-LEVERETT CO. WA. 4116

CASH outright for your car; or sell it on consignment for you at your price.
LOUIS I. CLINE
262 Peachtree WA. 1838

GET MONEY on any model automobile.
ED BRYANT
MA. 1244 99 AUBURN AVE.

'34 PLYMOUTH de luxe coupe, driven less than 2,000 mi. Exchange equity for diamond. Address N-352, Constitution.

Pay Cash Late cars. Hall Motor Co., 7 Baker, N. W. WA. 2263.

CASH FOR USED CARS. Campbell, 212 Spring St. WA. 4684.

WILL pay cash for good Ford or Chevrolet from owner. HE. 8644-J.

WANT LIGHT USED CAR. CASH. NO JUNK. JA. 8379.

Business Service

Altering, Repairs, etc.

HOMES PAINTED, PAPERED, REPAIRED, FLOORS MADE NEW. HE. 7732.

Bed Renovating

$8.50 Inner spring mattress, made from your old mattress.
IMPERIAL BEDDING CO. WA. 3611

$2 Mattresses renovated. Trio Mattress Co., Atlanta's oldest. MA. 2983.

$2.50 New ticking. Expert finishing. Gate City Mattress Co. JA. 3861.

Building and Repairing

CARPENTERING, painting, calcimining, covering houses, $65 up. Best roofing. MA. 2040; DE. 1320 R.

Building, Modernizing

SEE US for new home building under the Nat. hous. act. Ten Forsyth St., Rm. 231.

Carpentering

ALL kinds repairing reas. Work guaranteed. Estimate free. H. A. Kimbrell, RA. 1790.

Electrical Contracting

C. A. Puckett Prompt, reliable services. 18 Roswell Rd. CH. 3622

Floor Finishing

New, Old Floors finished. White labor. 20 years exp. MA. 6157.

Floors

FLOORS Elec. Resurfaced—Refinished. Like new. HE. 7732.

Furniture Repairing

WE UPHOLSTER furniture and clean upholstering, rugs. J. A. Jackson, RA. 7737.

Home Decorating

NEW ROOFS applied. $4.50 roll. Wall papering $7.50 room and up. House painting, general repairs. Terms arranged. Work guaranteed. Frank S. Cowart, MA. 8679.

Metal Welding

MACHINE parts, castings, all metals welded. Metal Welding Co., 156 Forsyth, S. W.

Moving and Storage

MOVING—Local and long-distance. Agents Allied Van Lines, Inc.
Walker Warehouses, Inc.
521 Peachtree. MA. 2120

BLALOCK'S TRANSFER & STORAGE CO. WHITE LABOR. LOW RATES. DE. 1547.

DOKE BROS.—We move anything. Iron safes and machinery our specialty. WA. 8089.

Paper Hanging

$5 Per room up. Everything furnished. Guaranteed work. RA. 4617.

Papering, Tinting, Painting

ROOMS tinted, $1.50, painting, plastering; work guaranteed. Brown, RA. 1004.

ROOMS tinted, $1.50 per room; plastering, leaks stopped. Elijah Webb, RA. 5090.

Pen and Pencil Repairing

EXCLUSIVE pen and pencil shop. Parker pens, $1.25 to $10. The Pen & Pencil Shop, 115 Peachtree Arcade.

Piano Tuning

EXPERT PIANO TUNING AT CABLE PIANO CO. 84 BROAD ST. WA. 1041.

Plumbing Supplies

WHOLESALE, retail; buy direct. 197 Central, S. W. Pickett Plumbing Supply Co.

Printing

LETTER HEADS $2.25, statements $2.00, envelopes $2.50, handbills $1.35 per M. in 10-M lots. Lithographing, sales books, calendars, business cards. The Majestic Printing & Envelope Co., 160 Hunter St., S. W., at Broad. Phone MAin 1293, Atlanta, Ga.

Radio Repairing

BAME'S, Inc., WA. 5776. Repairs to all makes radios and victrolas.

Business Service

Radio Repairing

Special factory man will repair for small serv. cge. any make radio. JA. 6600

Roofing

ROOFS THAT WILL NOT LEAK NOR BLOW OFF. For information Phone E. M. TROWBRIDGE, DE. 4007-J.

GA. ROOFING SUPPLY CO., 52 MANGUM. RELIABLE SERV. MA. 5429.

Roofing, Painting, Papering

Special Prices. Work guaranteed; 30 yrs. exp. W. S. Stroud, RA. 1292.

ROOFING, guttering, painting, chimney work; 12 yrs.' exp. Cofer. RA. 7286.

Upholstering

EXPERT WORK—3-P. SUITE REUPHOLSTERED $32 MR. BRUCE, WA. 9080.

Wallpapering and Painting

Spring Wallpaper is in prices from 6c per roll up. Call MA. 3100 for lower estimates.

RELIABLE WALLPAPERING, PAINTING. LOW PRICES. BEST REFS. WA. 9320.

Educational

Dancing

HURST Dancing School. HE. 9226. 594½ Peachtree St. (Garber's).

PRIVATE and class lessons daily.

REGULAR dances Tues., Thurs., and Sat. Admission, gentlemen, 50c; Ladies 25c.

15 Private & Class Lessons $10
S. LOUIS DOMB. "Try Dancin" Studio
26 Pine St., N. E. JAckson 6670

Instruction

DIESEL engineering, opportunites opening up so rapidly that men owe it to themselves to investigate American School training and employment service. Come in or write American School, 1221 Mtg. Guar. Bld.

PRIVATE INSTRUCTION. SHORTHAND, TYPEWRITING, BOOKKEEPING. REAS. RATES. MA. 7632.

Employment

Help Wanted—Female 32

YOUNG LADIES (2) under 23. Collegiate appearing, who really want work and are absolutely free to travel. Liberal salary plus transportation. Apply after 9 a. m. Mr. J. Rogers, Robert Fulton Hotel.

SECRETARIAL COURSE—Three months, individual instruction. Graduates placed. Special rates. Marsh Business College, Grand Theater Bldg. WA. 8809.

Help Wanted—Male 33

Wanted—Two high-type men who are ambitious to learn the newspaper business. Experience unnecessary if you can qualify and want to work, as we train you thoroughly. Good living can be earned immediately if instructions are followed and future possibilities unlimited. Give recommendations, age, and any selling experience you may have had. Address O-325, Constitution.

IMMEDIATE opening for 2 men who will work. Others do not apply. Strictly high-class promotional work. Call 9 to 12 today. 311 PEACHTREE ARCADE.

Accountant Age under 30, capable of handling reasonably heavy set of books, $35 week.
Typist Age 20-23, to do billing. Fast on machine. $14.50.
Steno Age 22-28, for position in large concern. $100-$125.
Interviewing hours 9 to 12 and 5 to 3:30.
Greenleaf Employment Agency

YOUNG man to serve as counselor on staff of high-type summer camp for boys, during summer; must be in position to give part time now to soliciting of boys. Write, giving qualifications and references. Address O-326, Constitution.

WANTED—SEVERAL EXPERIENCED GROCERY CLERKS, MEAT CUTTER, CARPENTERS, PAINTERS, APPLY 307 CREW ST., S. W.

MEN—LEARN BARBERING. Positions waiting. Earn while learning. Atlanta Barber College. 143 Mitchell St.

EXPERIENCED WAX SALESMAN, NATIONALLY ADVERTISED LINE. COMMISSION BASIS. WA. 1818.

MONEY PAID FOR NAMES BUILDING, PAINTING PROSPECTS. PARTICULARS O-330, CONSTITUTION.

WANTED—Man for house-to-house work, pay daily. Call WA. 3753 for appointment.

Salesmen Wanted 33-A

BOOK SALESMEN
LARGE New York publishing house has opening for 2 experienced men accustomed to earning real money. New Deal. Apply any time before 3 p. m. Mr. W. H. Burnett Hotel Ansley.

FOUR high-class auto salesmen to sell low-price, fast-selling, highly advertised line of pleasure and commercial cars. Chance for live wire to make some real money. Only experienced applicants will be considered. Address N-343, Constitution.

EXPERIENCED, above age 36, Ga. territory. Co favorably known, highest rating. Will be well trained in field. 455 Piedmont Hotel.

WAGON jobbers to handle our candies. 775 Bankhead Ave., Atlanta, Ga.

Help Wanted—Instruction 34

LEARN BEAUTY CULTURE
THE common-sense thing about our new plan of learning is the assurance of success. Attend day or evening classes. Call or write for booklet. MOLER SYSTEM, 43½ Peachtree St. Phone JAckson 9323.

GOVERNMENT JOBS Start $105-$175 month. Men, women, 18-50. Qualify now for coming Atlanta examinations. Experience unnecessary. Full particulars, list positions FREE. Write today. Franklin Institute, Dept. 83-T, Rochester, N. Y.

Agents Wanted 34-A

SELL Toilet Articles. Big Money. Write for outfit. Sanghers, 1161 Milton, Chicago.

Teachers Wanted 35

TEACHER wanted. High school history and gen. science. Apply Supt. of Schools, Hawkinsville, Ga.

Trade School. 35-A

LEARN BARBERING. The common-sense thing about our new plan of learning is the assurance of success. Call or write for our booklet. Moler System, 43½ Peachtree. Phone JAckson 9323.

Situations Wanted—Female 36

COLORED COOKS—MAIDS
Furnished Free with Splendid References. Chauffeurs—Butlers—Also White Domestics. WAl 3695—PODHOUSER Empl. Agency

EXPERIENCED dietitian, hostess, housekeeper in hotel, school or hospital, desires position immediately. 1384 W. Peachtree, Apt. D-6. HE. 2294-R.

FOR BETTER-CLASS COLORED COOKS, MAIDS, NURSES, LAUNDRESSES, BOTLERS, CHAUFFEURS, MRS. FRIED, MA. 3704. ALL REFERENCES INVESTIGATED.

Employment

Situations Wanted—Female 36

YOUNG lady graduate of Moser Business College, Chicago, desires secretarial position. References. Add. O-328, Constitution.

DRESSMAKING and remodeling by piece or by the day. RA. 0066.

COLORED cook, all-around servant, needs job, furnish best references. MA. 4447.

EXPERIENCED cook wants job at once. Best references. MA. 5396.

Situations Wanted—Male 37

SALESMAN with panel truck wishes staple line. 211 W. Princeton Ave., Orlando, Fla.

Financial

Business Opportunities 38

Money-Making Opportunity
FOR MEN everywhere to handle exclusive agency for one of the most unique business discoveries of the day. No canvassing. No experience needed. 15 customers pay you $281.25 per mo.! Any ambitious persons can easily take care of 30 customers monthly. Requires your entire time and $225 cash to handle. Write O-79, Constitution, or phone Mr. Randolph, WA. 3816.

$9,000 BUYS brick apt. 4-unit 6-r. each, annual rental $1,620, loan $5,900 at 5½ with 6 yrs. to run. Very modern. Near Ponce de Leon. Owner might take little trade. Little cash very necessary. Be quick. WA. 0627. Investment. Ralph B. Martin Co.

WANTED—Man or woman to take care of business. No selling. Guaranteed profits. Good for $40 and more weekly. $350 required, fully secured and returnable. Give phone. Answer P. O. Box 1344, Atlanta.

WILL sell a one-third interest in small going business, manufacturing a quality food product. Purchase carries position on salary basis in office and saleswork. Address O-327, Constitution.

BUSINESS—To buy or sell see us. We have them, all kinds and prices. Glad to show you. No charge for listing.
FORD INVESTMENT CO.
189 Trinity Ave. WA. 2527

YOUR services as manager in another city and $375 invested should net you $75 weekly. No selling. Permanent connection with an established Ga. corporation. Address O-76, Constitution.

TO BUY OR SELL a business, consult us, long and successful record. Largest and oldest business brokers in the south.
SOUTHERN BUSINESS BROKERS.
427 Ten Forsyth St. Bldg. MA. 5778.

AUTO PARTS—New and second-hand, stock of $5,000, sales $800 mo. $700 buys it. Money back first month. Southern Business Brokers, 427 Ten Forsyth St. Bldg. MA. 5778

PEACHTREE RD.—Filling station. Gulf products, doing 4,500 to 5,000 gal. per mo. Rent 1 cent gal. CH. 9134.

SELL, rent pressing club with established laundry, dry cleaning business. WA. 6985.

LUNCH STAND and drinks, doing good busi., good reason for selling. 17 Baker St.

Loans on Indorsements 39

LOANS on indorsements and automobiles. Prompt service. Fidelity Investment Co., 1011 Georgia Savings Bank Bldg. WA. 4970.

AUTO, furniture and indorsed loans. Low rates; easy terms. 70 Pryor, N. E.

Loans on Real Estate 39-A

LOANS ON HOMES.
Finance or Refinance.
6-6½-7 Per Cent.
JEFFERSON MORTGAGE CO.
1110 Standard Bldg WA. 0814.

UNLIMITED funds available for loans on well-located Atlanta real estate.
DRAPER-OWENS CO.
Grant Bldg. Realtors. WA. 9511.

LONG TERM, MONTHLY REPAYABLE. LOW RATE, NO COMMISSION. ATLANTA BUILDING & LOAN ASS'N. 74 Plaza Way. WA. 2216.

6% NO COMMISSION, MONTHLY. AMERICAN SAVINGS BK., ATLANTA

Financial 39-C

AUTO LOANS
Repayable to Suit your Income.
Southern Security Co.
209 Ten Pryor St. Bldg. WA. 0634

Loans Up To $300
Plans and Terms To Suit You
FAMILY FINANCE CO.
See Telephone Directory for One of Our Three Conveniently Located Offices.

MONEY ON AUTOMOBILES
LOUIS I. CLINE
262 Peachtree St. WA. 1838

Loans on Personal Property 40

Just "MAKE A NOTE" Of It
NO NEED to hunt for additional signers. No mortgaging of your furniture or auto. No other unpleasant restrictions such as salary assignments, etc. Through this new and modern method.
YOU JUST SIGN A PLAIN NOTE
THE only requirements are a sufficient income and a fair credit rating. Hundreds have found out (to their surprise) that they can get the cash they need in a simple, dignified, businesslike way on their OWN.
ALL OF this at no extra cost; our low interest rates prevail. No advance deductions; you receive full amount and you only pay interest for actual time money is used.
The MASTER LOAN SERVICE
211-12-13 HEALEY BLDG.

SO SAYS MR. McCOLLUM.
If It's Money You Need
COME UP AND SEE ME
And Let's Get Organized.
311 William-Oliver Bldg. WA. 5771.

Individual and Family Loans
Industrial Finance Corp.
721 Grant Bldg. WA. 2048

Financial 39-C

Loans on Personal Property 40

FOUR-HOUR SERVICE
LOANS up to $300 on Automobiles, Household Goods or Endorsed Note. You'll save time and effort by using our convenient loan service whenever the need arises. No red tape. Come in. Write. Phone WA. 5550.
PERSONAL FINANCE CO.
318 Volunteer Bldg.
66 Luckie St.
Opposite Piedmont Hotel

PERSONAL LOANS
Georgia Finance Co.
WA. 1229.

Loans on Automobiles 40-A

GET MONEY on any model AUTOMOBILE
99 Auburn Ave.
ED BRYANT
MA. 1244

Salaries Bought 41

$5 to $50
STERLING
Security & Brokerage Co., Inc.
702-22 Marietta St. (Old C. & S. Bank)

A NEW QUICK PLAN
$5 to $50—15-Minute Service
213 GRANT BUILDING
READY MONEY for salaried men and women. Prompt, courteous service.
Central Investment Co.
302 Silvey Bldg. 5 Edgewood Ave.

MONEY for salaried men and women same day applied for.
NATIONAL FINANCE CO.
508 Peters Bldg.

321 Grant Bldg. $5 to $50. City Trading Co.
204 Peters Bldg. $5.00 to $50.00 NO DELAY

Live Stock

Baby Chicks

BABY chicks, all popular breeds; fryers, pullets. We will hatch your eggs. Woodlawn Hatchery, 510 Piedmont, WA. 4095.

BABY chicks, brooders, supplies, feeds. Blue Ribbon Hatchery, 215 Forsyth, S. W.

Chicken Feed

WAIT A SECOND!
WHAT'S the use to lose chicks? Feed Conkey's Y.-O. Chick Mash and reduce mortality and eliminate leg weakness, slow growth and culls. 10 lbs., 35c; 25 lbs., 90c; 100 lbs., $3.40; 500 lbs., $16.05.
H. G. Hastings Co.
Mitchell at Broad WA. 9464

Eggs

FOR SALE—Case lots, day-old infertiles, clean, No. 1 white eggs, overnight express shipments will enable early delivery next morning. Write D. O. Eggs, Five Points, Ala.

Pets

2 PAIR green love birds $3.50 pr.; guaranteed singing canaries $4; rare South American bul bul bird $3.50; female wire-haired pup $7.50; toy terriers $5; white-faced ringtail monkey, a real pet, $25; guinea pigs 30c each; pedigreed Pekingese (grown) $25. Mrs. Owen, 425 Ponce de Leon.

Puppies

THOROUGHBRED Chow pups, seven weeks old. Blacks or tans. Prices very reasonable. RA. 8092.

GERMAN police, males $10, females $5. Phone WA. 6250. 419 North Ave., N. E.

Wanted—Dogs

WANTED—English or Irish male setter, any age up to three years. Address O-349, Constitution.

Merchandise

Miscellaneous for Sale 51

PAINT $1 Per Gallon
ROOFING ..... SPECIAL BARGAIN
SHEET ROCK AT A BARGAIN.
KALSOMINE .....6c LB.
DOUBLE STRENGTH WINDOW GLASS
JACOBS SALES CO.
45-47 Decatur St., S. E. WA. 2876

National Cash Registers
NEW registers as low as $75; also rebuilt registers. Our guarantee: To make a better register at a lower price than any concern in the world.
NATIONAL CASH REG. CO., 376 P'tree St.

Diamond Solitaire blue-white, perfect. Cost $600. Sell at real sacrifice. 207 Ga. Savings Bank MA. 5348.

WESTINGHOUSE ELECTRIC REFRIGERATOR, PRACTICALLY NEW

Real Estate For Rent

Real Estate—Rent or Sale 80-A

NEWLY improved dairy farm for sale or rent, 71½ acres, Gordon Rd., near Austell. J. E. Wade, Route 1.

HOMES, suburban acres, farms. Ben S. Forkner Realty Co., Avondale Estate. DE. 3579

Real Estate For Sale

Houses for Sale 84

North Side.

UNUSUAL OPPORTUNITY
$1,150.00, $250.00 cash, 60 monthly notes of $15.00 each. No interest to pay. At the end of five years this home will be completely paid for. Has six rooms. Good condition. Newly papered. Call for appointment now before it is sold.
REAL ESTATE SERVICE CO.
1114 First Nat'l Bank Bldg. WA. 2646

FORECLOSURE BARGAINS.
E. LAKE, 5-RM. BRICK $3,500
NO. SIDE, 6-RM. BRICK $3,350
E. ATLANTA, 6-RM. FRAME $2,000
JOHN J. THOMPSON & CO., WA. 3035.

WHAT'S WRONG WITH THIS?
OWNER leaving city, sacrificing modern 6-rm. brick, perfect condition, near cars, schools, stores. A STEAL for someone and on easy terms. Jacobs Realty Co., WA. 7991.

SALES—RENTS—INSURANCE
PROPERTY MANAGEMENT
Adair Realty & Loan Co.
HEALEY BLDG.

NORTH SIDE SPECIAL.
$4,350—2-story brick, 4 bedrooms; no loan; $500 cash, bal. easy. Mr. Head, HE. 6231 or WA. 3111. Haas, Howell & Dodd.

West End.

A BEAUTIFUL wide-board bungalow completely reconditioned like new with every modern convenience to make a home complete. Large, level lot. Two-car garage. In the heart of West End park. Offered for a limited time for $1,500.00 under reproduction cost. No loan, commission or refinancing fees. Let us show you now the best value on today's market.
REAL ESTATE SERVICE CO.
1114 First Nat'l Bank Bldg. WA. 2646

WEST END PARK, SIX-ROOM BRICK. STEAM HEAT, $4,500. WA. 5570.

South Side.

GRANT PARK, near St. Paul church, $1,400. Good 6-room house. Terms. No loan. Cranshaw, HE. 5798-R, or WA. 1511. J. H. Ewing & Sons.

Miscellaneous.

6-ROOM house, Center Hill. Bargain. Cash or terms. 1227 First National Bank Bldg.

Lots for Sale 85

HAVE improved building lot, 2540 Piedmont Rd., lily pool, fish pond, one-room log house; cheap for cash or will trade for diamond. Gwin's Shoe Shop, 79 Marietta St.

PEACHTREE HEIGHTS PARK. Fine wooded lot, 200x300, only $3,000. WA. 0136.

Property for Colored 86

$ $ MONEY to loan on good clear property. Apply 250 Auburn, Room 200. JA. 4537.

25 BUNGALOWS, W. S. and other sections, cheap. Bell or Arnold, JA. 4537.

$2,300 FOR 6-room house, modern. W. S. Terms. A. Graves, WA. 2772.

ASHBY ST., just painted and in good condition, $1,750. WA. 2534.

Suburban—For Sale 87

A NICE little country place that will make you independent; small, new house, electric lights and electric stove; 3 acres, 400 ft. road frontage, close in North Fulton, Brookhaven Club section. Price $2,500. Terms to suit. Owner, 329 Healey Bldg. WA. 2326, or DE. 2451-J, nights.

200 FARMS and suburban homes for sale. From 1 to 1,200 acres in a tract. If you want it—we have it. Call Wilson, WA. 3465.

DANDY—33 acres, house, woods, pasture, near Roosevelt Highway; 12 miles out, $1,650. Terms. J. J. Hemperley, WA. 7310.

3½ ACRES 150 ft. frontage on Dollar Rd., near Adamsville. Wooded, branches, $275, $75 down, $20 mthly. WA. 2861.

To Exchange Real Estate 88

EXCHANGE 120-acre farm in Missouri, suitable for commercial stock and poultry. New bungalow, large barn, plenty water, for Atlanta property. N-342, Constitution.

Wanted—Real Estate 89

WANTED LISTINGS. HOLLEMAN REALTY, WA. 5513.

Auction Sales 90

OUR auction sale held on Pharr, Wieuca and Roswell roads, Jan. 29, was most successful. All property sold for cash. Results count. If you have property to sell see Johnson Auction Co., WA. 7007.

Classified Display

Shoe Repairing

SPECIAL 39c
Genuine Leather
HALF SOLES Ladies' Heels, 14c
ECONOMY SHOE SHOP
Cor. Broad and Alabama Streets
UNDER JACOBS

Automotive

CHEVROLET

1934 Chevrolet Coach	$525
1933 Chevrolet Sedan	425
1933 Chevrolet Coach	400
1933 Chevrolet Coupe	395
1932 Chevrolet De Luxe Sedan	325
1932 Chevrolet Coach	295
1931 Chevrolet Coach	250
1931 Chevrolet Sedan	295
1933 Ford Coach, with radio	425
1932 Ford Sport Roadster	275
1930 Ford Coach	200
1929 Ford Coach	125
1929 Nash Coupe	125
1929 Buick Sedan	150
1930 Oakland Sedan	100
1931 Essex Sedan	150

WE HAVE a fine selection of Trucks, 1-ton to 1½-ton, all body types.

Terms to Suit Your Needs

EAST POINT CHEVROLET CO.
306 N. Main St. CA. 2166

Buyers of Values See These Before You Trade

'29 CHRYSLER Imp. Sedan, perfect	$195
'30 STUDEBAKER Sedan	$150
'29 CHRYSLER Coach	$150
'29 NASH Sedan	$100
'30 OLDS Coach	$150
'28 CHRYSLER 62 Sedan	$50
'29 OAKLAND Sedan	$95
'29 CHRYSLER 65 Spt. Roadster	$95
'29 CHRYSLER 65 Sedan	$95
'29 GRAHAM-PAIGE Coupe	$110
'27 HUPP 6 Sedan	$75
'27 CHEVROLET Coach	$45
'29 NASH Coach	$45
'29 HUDSON Sedan	$75

90 OTHER BETTER CARS TO SELECT FROM

Harry Sommers, Inc.
"Chrysler-Plymouth"
375 Peachtree St. JA. 1834

DAILY SHORT STORY

ADOPTED BRIDE

Slouchy Sorrowed That the Poor Little Rich Girl Had No Father To Escort Her on Her Wedding Day.

BY MAE HOUSE.

The other tramp added more wood to the blazing campfire and then looked across at Slouchy.

"Whatcha readin'?" he asked curiously.

Instead of answering, Slouchy propped the newspaper against his knees and went on reading the society column.

Mink shrugged, reached for a battered coffeepot and went down to the river for water. Orevhead across the trestle bridge, thundered the Southland limited, bound for Miami.

"Too bad," said Slouchy when Mink returned "—about that Walton heiress."

"You mean the dame that lives in the big house up on the hill?" asked Monk.

Slouchy nodded. "She's gettin' married tomorrow, and no father to give away the bride."

"Well, now, ain't that awful," sighed Mink, his little black eyes glittering. "With all that dough you'd think she could buy one. Where's her folks?"

***

"Ain't got none," replied Slouchy. "Mother died when she wasn't more army when the war broke out, and the Waltons, a rich old couple, adopted the kid. Never had none of their than a year old. Father joined the

Did You Wish to See Me?"

own. Thought they were being patriotic."

Mink lifted the boiling coffeepot from the fire with a forked stick "What's happened to the father?" he asked.

"They say the old man died in the war," said Slouchy, holding up a rusty tin cup while Mink poured the coffee. "Leastwise, he never come back. Then a year or so ago the old folks left all their money to the girl."

"Say," Mink asked suddenly, Where'd you get all this dope?"

Slouchy grinned behind a fringe of whiskers. "Oh, I've been around these parts off and on for more than twenty years now," he replied.

About an hour later Slouchy shuffled up to the white-pillared porch of Walton Manor. It was a shining white house in a green-jeweled setting. A butler answered his knock.

"I want to see Miss Walton," he said quickly when the door opened an inch.

"Go away," said the butler. "We don't allow tramps around here."

Then the door opened wide and a young girl dressed in riding habit looked out at Slouchy as he took off his battered old hat.

"I am, Miss Walton," she said quietly. "Did you wish to see me?"

Slouchy fumbled in his pocket and produced a small dirty parsel. He handed it to the girl.

"It's a wedding present," he explained, "from your father!"

"From—my—father!" gasped the girl, staring at Slouchy in bewilderment.

Slowly the paper was unfolded to reveal a tiny, golden, heartshaped locket. Inside was the picture of a sweet-faced young girl and a smiling young man.

"Have I changed so much?" asked Slouchy.

Scarcely daring to believe, Diana looked at the picture of the smiling young man and then at the ragged, dirty tramp. There was but little resemblance.

"Can it be true?" she murmured. "Oh, daddy, is it really you?"

The next 24 hours were unforgettable. Slouchy was scrubbed, fumagated, barbered and tailored, and then led the bride in the triumphal wedding march. Proudly Diana clung to his arm as they walked slowly down the aisle to meet her future husband. About her slender throat was clasped the heart-shaper locket.

WRITE TO AUTHOR.

How did you like this story? The author, Mae House, would be glad to know your reaction and would appreciate your views on how the story might have been improved. Address author care of short-story editor of this paper.

Afterward, when Diana had changed the gleaming satin dress and frothy veil for a demure suit of gray, smothered with silver fox, and adjusted a tiny veiled turban over her red-golden curls, she met Slouchy in the hall.

"Dearest daddy," she whispered. "What a shame that I must leave when I have just found you. But I'll soon be back."

"I hope you'll be very happy, my dear," he replied, patting the hand that rested so lightly on his arm.

The last handful of the rice was thrown, the last guest was gone and it was growing dark as Slouchy dressed once more in comfortable rags, sauntered down toward the river bridge. A flickering light showed a campfire, and Slouchy headed for it.

***

"Hello," said Mink in surprise. "What are you doing here? I just heard abou tyou being the long-lost father."

Slouchy dropped down beside the fire, pushed his hat back off his forehead and sighed with relief. "I'm doggone tired," he said. "Believe me, being fa her to a bride is no cinch."

Lights from the town were reflected in the river. Overhead the trestle bridge loomed dark against the sky; a chill wind blew from the north.

Slouchy shivered and mover closer to the fire.

"Anyway," he mumbled, half to himself, "I gave away the bride. I promised her father I'd do what I could."

Mink's lower jaw dropped in surprise. "Fer cry-eye," he demanded, "ain't you her real father? Were you just kiddin'?"

Slouchy shook his head slowly. "Her pop and me was buddies overseas. Before he died he told me the whole story and asked me to look out for the kid—be a sort of godfather. Now that I've turned the job over to her husband, guess I' done with this burg."

Across the bridge above them the Southland limited swept on its way to the land of sunshine and palm trees.

Slouchy watched the train till it rounded a bend and was gone. "Guess I'll be heading south in the morning," he said slowly. "I've got a date in Miami."

(Copyright, 1935, for The Constitution.)

Monday: "Four Eyes," by R. H. Davis, tells of a pathetically sensitive girl whose defense mechanism almost alienated her suitor's affections.

Classified Display

Automotive

D.C. BLACK Inc.
Dealer Ford Dealer
Here—
You will always find the car you are looking for—at the price you want to pay—and on terms you can afford.
OVER 100 CARS AND TRUCKS
$25 Up
280 Peachtree St.
WA. 0372

Dealer Ford Dealer
SPECIALS
Real Bargains

'31 Ford Sedan	$195
'31 Ford Sport Cpe.	$225
'31 Ford Spt. Road.	$195
'32 Chevrolet Cpe.	$275
'30 Ford 4-door	$200
'29 Ford Fordor	$125
'29 Ford Tudor	$125
'28 Whippet Sedan	$65
'29 Oldsmobile Sed.	$95
'28 Buick Sedan	$45
'29 Ford Panel Truck	$75
'30 Marquette Ch.	$125

75 OTHERS
Good Terms and Trades
C. E. Freeman, Inc.
452 PEACHTREE
WA. 5877 Open Evenings
PALAIS PEACHTREE

LOTS of BARGAINS
at J. M. Harrison & Co.
BARGAIN LOTS
Super-Value USED CARS

1933 Chevrolet Town Sedan
A good, clean job, with trunk and six wire wheels. Tires in good condition.
$141 CASH **$29** MONTH 12 MOS.

'30 Ford Roadster	$165
'32 Olds 2-Dr. Sedan (6 wire wheels)	325
'33 Chevrolet Coupe	375
'29 Plymouth Coupe	145
'30 Plymouth Sedan	200
'29 Chevrolet Coach	125
'31 Dodge Sedan	275
'30 Ford Bus. Coupe	195
'30 LaSalle Coupe	295
'29 Pontiac Coupe	145
'33 Rockne Coach	265
'33 Pontiac Sedan	495
'34 Ford Roadster	445

Listen to J. M. Harrison & Co. Radio Program — WGST 7 P. M.—Five Nights a Week

See the New Dodge and Plymouth Models at 17 North Avenue

Since 1918
J. M. Harrison and Company
352 Spring St.
595 W. Peachtree
(At North Avenue)

Automotive

BARRON'S Downtown CHEVROLET CO.

3 REASONS Why You should buy at BARRON'S DOWNTOWN CHEVROLET CO.
1—More value for your money.
2—Dependable used cars.
3—A courteous, capable organization.

1934 Chevrolet Standard Coach, less than 10,000 miles.	
1934 Chevrolet Master Coach, finish and interior clean.	
1933 Chevdolet Master Ch.	$395
1932 Chevrolet Coach	325
1932 Chevrolet Coupe	295
1932 Chevrolet Sedan	325
1931 Chevrolet Coach	275
1931 Chevrolet Special Sedan	295
1931 Chevrolet Coupe	275
1930 Chevrolet Coach	195
1930 Chevrolet Sport Coupe	195
1930 Ford Sedan	195
1931 Ford Town Sedan	235
1930 Ford Coupe	195
1931 Ford Sport Coupe	225
1929 Chevrolet Sedan	115
1928 Chevrolet Coach	85
1928 Whippet Coach	60
1928 Ford Coupe	65
1928 Ford Coupe	40

An Unlimited Selection of Other Extra Good Values

BARRON'S DOWNTOWN CHEV. COMPANY
329 Whitehall. MA. 5000

PERRY FIRE CHIEF DIES BATTLING BLAZE

William E. Swanson Succumbs While Manning Hose at Fire.

PERRY, Ga., Feb. 8.—(AP)—Fire Chief William E. Swanson, 73, dropped dead of heart failure here today while fighting a blaze at the home of J. L. Hodges.

The fire department was battling the stubborn blaze with Chief Swanson manning one of the hose, himself. Suddenly he toppled over dead as fellow firemen rushed to his side.

A former merchant here for many years and twice mayor of Perry, Chief Swanson was well known throughout Houston county. He concluded his second term as the city's chief executive in October, 1934, and four months ago was appointed head of the fire department.

He is survived by his wife, the former Miss Florine Cox, and two daughters, Miss Florine Swanson, of Perry, and Mrs. Lois Wilkinson, of Atlanta.

PWA FUNDS INCREASED FOR GEORGIA PROJECTS

WASHINGTON, Feb. 8.—(AP)—Administrator Ickes today increased the following public works allotments in Georgia:

Augusta, grant of $26,000 for a hospital building at University of Georgia increased to $28,300 to cover increased costs; Macon, grant of $36,000 for improving the water filtration plant increased to $58,000 to enable the city to reconstruct the south bank of filters and construct a new entrance to the plant building.

Seth Parker Sends SOS Near Samoa

HONOLULU, Feb. 8.—(UP)—A request for immediate aid was broadcast tonight by Phillips Lord, aboard the schooner Seth Parker, which was reported encountering heavy seas at a point several hundred miles northeast of the Samoan islands.

Lord said he believed the schooner's condition was dangerous. He asked ships within radius of 500 miles to contact him as quickly as possible.

NATIVE METHODS FAIL TO RESTORE LIFE TO CHINESE

TIENTSIN, China, Feb. 8.—(AP)—The good earth of China and the blood of live ducks have failed to restore life to the dead body of Tang Tzojen, beautiful young Chinese woman.

Native physicians, who had recourse to ancient Chinese medical lore after modern practitioners pronounced the girl's life at an end today, admitted their efforts had been in vain.

Miss Tang, they said, was indubitably dead. So, after long delay, her body was buried.

The girl, 25-year-old niece of General Tang Yu-lin, former war lord of Jehol province, swallowed poison because of disappointment in love. Physicians at the Tientsin municipal hospital pronounced her dead and refused to admit her body. Other hospitals followed suit.

A charitable institution agreed to accept her body. Friends refused to believe she was dead. They summoned Chinese physicians who set to work in an attempt to resurrect the girl by methods commended in ancient Chinese medical writings.

A dozen live ducks were obtained, and their blood transfused into the girl's body. When this failed, it was decided to test an ancient theory that the earth of China will draw poisons from the human body. A shallow pit was dug, the body was placed therein. A young Chinese physician stationed himself beside the pit.

After long vigil, he saw no sign of resurrection and the practitioners admitted their failure.

FOUR HUNDRED STRIKE AT HUNTSVILLE MILL

HUNTSVILLE, Ala., Feb. 8.—(AP)—Four hundred employes of the Dallas Manufacturing Company, textile mill here, walked out Thursday following a dispute in the weave room, where union leaders charged a union workers was discharged and a non-union man put in his place.

Whether the 400 employes of the day shift will report for work tomorrow was in doubt. The mill is the second in the Huntsville area to be closed by labor difficulties in recent weeks. The 1,200 employes of the Merrimack Manufacturing Co. walked out after a foreman was said to have made disparaging remarks about the United Textile Workers of America.

The Merrimack dispute was settled and the mill is now in operation.

W. B. SMITH ACQUIRES TENNILLE COTTON MILL

TENNILLE, Ga., Feb. 8.—W. B. Smith, of Tennille, announces he has bought the entire capital stock of the Washington Manufacturing Company, local cotton mill, which manufactures high-grade army duck. For six years Mr. Smith has operated this mill for Chicago interests. This factory is one of Washington county's largest industries and employes several hundred persons.

This cotton mill was built by local capital under the name of the Tennille Yarn Mills. Later the controlling stock was purchased by outside interests and the name of the mill changed to the Washington Manufacturing Company, the owners naming it for this county.

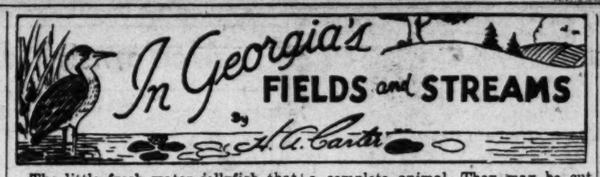

The little fresh water jellyfish that can be found in most parts of Georgia is visible to the naked eye, although they are extremely small. It would be convenient if we could designate a definite size for them, but they are contrary little beasts and after allowing themselves to be measured at one length they almost instantly begin to expand or contract their length and defy all efforts to set a definite size. The best thing to say, therefore, is that the hydra may be seen easily under a magnifying glass, as a minute green or brown spot on the stems or leaves of aquatic vegetation.

The animal is simple in its organization, for it consists purely of a basal stalk and a "crown" of tentacles. There are usually six of these tentacles waving through the water, although some specimens may have as many as ten. The tentacles surround a mouth into which food pours—or is thrust—and that is all there is to it. The mouth is a name of courtesy for there is just a single opening into the middle cavity of the animal. Here food is assimilated directly into the cell substance. Beautifully simple, is it not?

Hydras are most tenacious of life. For example, if you accidentally cut one in half it does not mind in the least, but each half proceeds to become a complete animal. They may be cut into six or seven pieces without losing the power to regenerate whole animals from each piece, but just how far this subdivision may go without fatal results I do not know. Perhaps even one tentacle might regenerate the rest of the body, but that would certainly be the case of the "head" wagging the hydra. Imagine the consternation of one's enemies if human beings had that marvelous power! The professional murderer would never have come into existence, for even an ear shot off by his gun might become the whole man who could then proceed to take legal action—or worse—against the assailant.

Once many years ago I saw a convincing demonstration of the ways in which hydras react to light. Numbers of the little beasts were placed in a tank in a darkened room. When the tank was examined the brown species and the green species were found mingling indiscriminately. When a beam of light was shot through the tank, however, there was a movement toward segregation, in which one species sought the light and the other sought the less bright parts of the aquarium. A crude experiment, but it indicates something. That, however, is the subject for another series of articles—the subject of tropisms.

Hamilton Not Bandit Who Kidnaped Youth

MEMPHIS, Tenn., Feb. 8.—(AP)—Abandoning the theory advanced by the victim that Raymond Hamilton, notorious Texas fugitive, was one of his captors on a wild automobile ride through Mississippi, department of justice agents tonight sought two transients in their investigation into the abduction of Edward Hewett Davis, 20, and the theft of his new coune automobile, which was recovered here today.

Meanwhile, Davis, who received funds this morning from his parents in Texas, said his automobile apparently was in good condition, and that he would proceed to Austin for a visit delayed by his experiences. He plans to leave tomorrow.

Fingerprints on the automobile, found abandoned here today, do not check with those of the Texas outlaw, police fingerprint experts said, and this information led agents to seek others that the Texas desperado for the theft of Davis' automobile.

Miami Grand Jury Indicts City Officials

MIAMI, Fla., Feb. 8.—(UP)—The grand jury today indicted the city clerk, the director of public safety, a police captain and several professional bondsmen in connection with its clean-up of crime conditions in Miami.

Sam McCleary, director of public safety, was indicted on a bribery charge. He was also one of three persons named in an indictment alleging conspiracy to obstruct justice. A bribery indictment was returned against City Clerk Harold Rose.

Police Captain Frank Mitchell was one of the three named with McCleary on the obstruction of justice charge, and Fritz Gordon was charged in a true bill with conspiracy to obstruct justice.

Cloudy and Showers Predicted for Today

Cloudy weather with probably occasional rain and a slowly climbing temperature was forecast for Atlanta today. The temperature extremes were expected to range from a low of near 40 degrees to a high of close to 55, Forecaster George W. Mindling said.

Atlanta saw its initial rainfall of the month Friday with small showers. The lowest temperature recorded Friday was 35 degrees, while the mercury climbed to 47 in the afternoon.

Slowly rising temperature was forecast for Georgia today, while occasional rains throughout the state were predicted.

11 Persons Injured In Ferryboat Crash

PHILADELPHIA, Feb. 8.—(AP)—The ocean-going steamer, London Corporation, and the ferryboat Cape May crashed in the Delaware river today, injuring 11 persons.

All passengers, more than 30, on the Reading Railroad Company's ferry were rescued.

A possible disaster was averted by the quick action of the steamer's officers in having a line thrown aboard the Cape May, lashing the two vessels together and preventing the smaller boat from sinking.

A hole six feet wide was stove in the Cape May's side amidships by the prow of the 3,000-ton Furness-Withy Line steamer, which left London, England, January 26.

BANDIT BULLET FATAL TO ALABAMA OFFICER

BIRMINGHAM, Ala., Feb. 8.—(UP)—Policeman F. J. Harris, wounded in frustrating an atempted night club holdup by two west coast bandits on January 30 died here today.

The bandits, Richard Darrofou, 25, of Stockton, Cal., and Wesley Vincent, 19, of Shelton, Wash., will be charged with murder, police said. The solicitor's office said the death penalty would be asked at an early trial.

U. S. AGENT INDICTED ON MURDER CHARGE

MEMPHIS, Tenn., Feb. 8.—(AP)—James B. Keenan, 48, an agent for the alcohol tax unit at Forrest City, Ark., was indicted by the Shelby county grand jury today on a charge of murder growing out of the death of a man in a roadhouse disturbance the night of January 11.

Pistol Battle on Plane Caused Crash—Report

LONDON, Feb. 8.—(AP)—"Amazing charges" that a revolver battle took place aboard the "Flying Hotel," the famous Dutch airliner which crashed in the Syrian desert in December, killing seven men, are being made in Sourabaya, Dutch East Indies, said a dispatch tonight to the London Daily Herald.

"It is alleged that one of the seven men in the airplane ordered the pilot to stop at an unscheduled spot after receiving a radio message," the dispatch asserted

"Pilot Beekman refused and a quarrel began, in which he (Beekman) was shot. The gunman then tried to fly the machine back to Cairo, an attempt which resulted in its crash, it is declared," said the Daily Herald's correspondent.

"It is also widely rumored here (in Sourabaya) that investigators found a bullet wound in the pilot's body," the story continued.

Without Food 11 Days, Baby Is Near Death

GRANITE CITY, Ill., Feb. 8.—(AP)—Robert, the 11-day-old son of Mr. and Mrs. Bernard Jenkins, of Nameoki, Ill., who has been without food since birth, was barely alive tonight in St. Elizabeth's hospital.

With a stricture of the esophagus preventing passage of food to the stomach, the baby is doomed to death by starvation unless physicians find some means of artificial feeding.

They say only the infant's robust physical condition has enabled him to withstand lack of food until now. Yesterday the child was so weak his cries were almost inaudible.

De Hoz Reinstalled Buenos Aires Chief

LA PLATA, Argentina, Feb. 8.—(AP)—Because the federal government sided with him, Federico Martinez de Hoz was governor of Buenos Aires province again today.

The central authorities stepped in to restore the wealthy, widely known governor to office after his own conservative party, aided by armed provincial police, forced him to resign yesterday.

General Juan Pistarini, of the federal army, rushed to this model provincial capital as federal interventor as soon as word of the swift, smoothly executed coup reached Buenos Aires, reinstated Martinez de Hoz, overruling the provincial legislature which in emergency session last night accepted de Hoz' resignation.

Tiberio Podesta, assistant chief of police, who led detachments armed with machine guns and rifles to surround the provincial palace while political leaders demanded that the governor quit, was clapped into jail. Vice Governor Paul Diaz, who took over the governorship, was dislodged.

Sheriff Arrested in U. S. Agent's Death

POST, Texas, Feb. 8.—(AP)—Sheriff W. F. Cato, of Garza county, was under technical arrest today, charged with murder for the machine gun slaying of Spencer Stafford, federal narcotic agent, after it was determined at an inquest that Stafford died of gunshot wounds "at the hands of" Cato.

The narcotic agent was killed yesterday when Cato and a deputy went to investigate a report that two men armed with pistols were in town. Just what caused the sheriff to open fire with his machine gun was not clarified at the inquest.

The state murder complaint was filed by a highway patrolman. Officers would not say whether a federal warrant for the arrest of Cato had been served.

NAVY TO INVESTIGATE PROCUREMENT OFFICER

WASHINGTON, Feb. 8.—(AP)—A court of inquiry headed by Rear Admiral Frank H. Clark was ordered by Secretary Swanson to begin next Monday an investigation into an alleged offer by Commander Ralph D. Weyerbacher, aircraft procurement officer, to serve as "technical adviser" to an aviation concern at $1,500 a month.

Swanson's action followed examination by Rear Admiral C. C. Bloch, judge advocate general, and Captain Benjamin Dutton Jr., of the bureau of navigation, of evidence presented by the house military committee.

State Deaths And Funerals

MRS. ELLA WILLIAMS.

AMERICUS, Ga., Feb. 8.—Funeral services were held here Thursday for Mrs. Ella Williams, who died Wednesday at the home of her daughter, Mrs. N. J. Everett, on Dudley street. Rev. John R. Joyner and Rev. Raymond Harvey conducted the obsequies and interment was in Liberty cemetery, Dooly county.

Mrs. William, who was the widow of Cleveland Williams, is survived by her father, T. F. Cone; her daughter, Mrs. E. J. Everett, with whom she resided; one sister, Mrs. John H. Porter, of Pinehurst, and a brother, B. B. Cone, of Macon.

ANDREW N. DUNAGAN.

GAINESVILLE, Ga., Feb. 8.—Andrew Newton Dunagan, 68, prominent Hall county farmer, died Wednesday at his home near this city. Funeral services were held Friday morning from Dunagans' chapel and interment was in the churchyard. Rev. J. S. Posey and Rev. Marshall Dendy officiated.

Mr. Dunagan was a member of one of the most widely known families of this section. He was a leading farmer for years and prominent in Methodist church circles.

Surviving are his wife, Mrs. Carrie LaSalle Dunagan, and a sister, Mrs. Woots Sheets, of Winder.

W. E. GOLDEN.

THOMASVILLE, Ga., Feb. 8.—W. E. Golden, a former Thomasville citizen and businessman, died at his home in Orlando, Fla., following an acute illness of several days.

Funeral services were held in the Florida city today with interment there also. J. M. Golden, of Thomasville, and J. E. Golden, of Donaldsonville, brothers, attended the funeral rites.

Mr. Golden formerly lived in this city and was in business with his brother, J. M. Golden, being partners in the wholesale and retail grocery and feed business known as Golden Brothers Company. He went to Orlando several years ago to take charge of a store they owned in that city.

J. D. HAMES.

CLARKESVILLE, Ga., Feb. 8.—J. D. Hames, pioneer citizen of Habersham county, died at his home here yesterday.

He is survived by his wife, three daughters, Mrs. C. W. Roberts, Mrs. C. B. Church and Miss Evie Hames, all of Clarkesville; three sons, C. L., C. D. and J. C. Hames, of Clarkesville; two sisters, Mrs. Nancy English, of Clarkesville, and Mrs. L. E. Roper, of Gainesville; one brother, Robert Hames, of Pickens, S. C.

Funeral services will be held at Bethlehem church in Clarkesville Saturday at 11 o'clock. Masonic rites will be held at the grave.

Washington Officials Seek Big Salary Cuts

WASHINGTON, Ga., Feb. 8.—Having ordered salary cuts for all other city officials, mayor and council have moved to cut their own 50 per cent through legislative enactment. Liberal payments to mayor and councilmen were provided in charter amendments in 1929, which charter the general assembly is now being petitioned to amend, so lower salaries may be legal for the newly installed mayor and council.

MISS ANNA C. BENNING PASSES AT COLUMBUS

COLUMBUS, Ga., Feb. 8.—(AP)—Miss Anna Caroline Benning, called the "mother of patriotic organizations in Columbus," died about noon today after a short illness from pneumonia.

Miss Benning, the daughter of Major General Henry Lewis Benning, of the Confederate army and in whose honor Fort Benning was named, founded the United Daughters of the Confederacy, the Daughters of the American Revolution and Colonial Dames in this city.

She is the only president the Columbus chapter, U. D. C., has ever had.

Georgia News Told in Brief

School Head To Speak.

SYLVESTER, Ga., Feb. 8.—M. D. Collins, state superintendent of schools, will speak to teachers and citizens interested in education Saturday morning at the courthouse in Sylvester.

Valdosta Bank Named.

VALDOSTA, Ga., Feb. 8.—The First National bank has been selected as the Lowndes county depository for 1935-36 by the county commissioners. The bank bid 5 per cent on loans to the county and proffered a bond of $25,000 for handling the money.

Glee Club Concert.

VALDOSTA, Ga., Feb. 8.—The Mercer University Glee Club is scheduled to give a performance at the high school auditorium on the night of February 12. The club will appear under the auspices of the Adair Street Parent-Teacher Association.

Villa Rica Store Change.

VILLA RICA, Ga., Feb. 8.—W. D. Powell, proprietor of Powell's cafe here, has purchased the Daffodil cafe from Mrs. L. L. Richardson. Powell moved into his new place of business Monday.

Wilkes School Report.

WASHINGTON, Ga., Feb. 8.—Educational advantages were given to 3,493 pupils in Wilkes county, outside of Washington, at an average cost of $2.99 per month, according to the annual report of S. B. Savage, county superintendent of schools, submitted to the grand jury this week.

Fifteen white schools in the county system enrolled 1,194, with an average attendance of 882; while 43 schools for negroes registered 2,299 pupils, with an average of 1,717. Per capita cost per month for whites was $5.10, for negroes 88c.

Assistant Upson Agent.

THOMASTON, Ga., Feb. 8.—James S. Hardin, of Hogansville, has been assigned to Upson county as assistant county agent to S. B. Adair. Hardin is a graduate of the Georgia State College of Agriculture in the class of 1933.

Phone Line Extension.

SUMMERVILLE, Ga., Feb. 8.—The Georgia emergency relief administration has approved a project for Chattooga county covering the erection of a telephone line from Cloudland, nine miles north, into Walker county, the undertaking to provide employment for 11 persons on Georgia relief rolls. The telephone line will be used by the national forestry service, it is said.

To Aid Tallulah School.

BARNESVILLE, Ga., Feb. 8.—The Tallulah Falls circle of Barnesville, of which Mrs. William Shelor is chairman, will sponsor a benefit bridge party at the clubhouse February 22, proceeds of which will be given the Tallulah Falls school. The affair will have an afternoon and an evening session.

Heads Church Council.

ATHENS, Ga., Feb. 8.—W. H. Benson has been elected president of the men's council of the First Baptist church. R. R. Childs was elected vice president and H. G. Cooper, secretary-treasurer. Dr. J. C. Wilkinson is pastor of the church and organized the men's council when he became pastor here 14 years ago.

Bill Creates Interest.

ATHENS, Ga., Feb. 8.—A notice has been filed at the Clarke county courthouse that a bill will be introduced in this session of the legislature providing for a commission form of government for Athens. The notice is unsigned and much speculation as to its authorship is going the rounds of political circles here.

Georgian on Honor Roll.

LEXINGTON, Va., Feb. 8.—R. E. Surles, of Cuthbert, a freshman at Washington and Lee University, was one of the 57 students who made the honor roll for the first semester, just announced by administration officials of the university. Honor roll students must have an average of 90 or above and are given special privileges.

Postoffice Test Planned.

CORNELIA, Ga., Feb. 8.—An examination to fill the vacancy in the position of postmaster at Demorest, Ga., will be held in Cornelia in the near future.

Demorest is a third-class postoffice, the postmaster's salary having been $1,900 for the last fiscal year.

GEORGE EASTMAN KIN ACQUITTED OF ASSAULT

CHICAGO, Feb. 8.—(AP)—George Eastman Dryden, grandnephew of the late George Eastman, camera manufacturer, was acquitted today of charges of assault and battery brought by Miss Vera Read, 20, night club hostess. The girl alleged that Dryden struck her at a party in his apartment last January 15 and then ducked her, clothes and all, in a tub of hot water.

Irish Bill Would Dub All Britishers Aliens

DUBLIN, Feb. 8.—(UP)—Text of an "alien's bill" empowering the president of the Irish Free State to decree Britons are aliens was issued today by President De Valera.

One clause of the bill defines aliens as persons who are not citizens of the Irish Free State. However, a clause exempting from the aliens decree nationals of any country in which Free State citizens are not regarded as aliens, makes it possible to exempt British and Dominion nationals.

GRIFFIN INJUNCTION HALTS SALE OF BEER

Solicitor Says City Has No Right To Allow Sale of State-Prohibited Drinks.

GRIFFIN, Ga., Feb. 8.—(AP)—Three Griffin restaurants today were under injunctions for an indefinite period forbidding them to sell beer or other "beverages forbidden by law" and a fourth was under temporary injunction.

Judge W. E. H. Searcy Jr. issued the restraining order in the first three cases yesterday and is expected to act on the fourth case and probably a fifth one next week.

The injunction proceedings have come as the result of a drive by Chester A. Byars, solicitor-general of the city court, who says that since the sale of beer is forbidden by state law, the city has no right to issue licenses permitting such sales.

Despite the state's bone-dry law, beer has been sold in practically every section of the state for several months.

Macon Not To Press Harvey, Smith Cases

RICHMOND, Va., Feb. 8.—(AP)—Captain A. S. Wright, of the Richmond detective force, said today that Macon (Ga.) police who came here to question members of a gang of burglar suspects in the belief they might be involved in a series of crimes in the Georgia city apparently would take no action against the men.

Chief of Police Ben T. Watkins, of Macon, who was reported ill at a local hotel, could not be located this morning but in authoritative quarters it was said the Macon authorities would be willing to have the men tried in Richmond first for the possession of burglary tools, including explosives.

A diamond ring in the lining of the trousers of Joel Randall was identified by the Macon police as one stolen there but other connections which might Link Randall, Leland Harvey or Aubrey Smith with recent crimes there apparently were lacking.

The three, with Mr. and Mrs. Morris Twyman, of Richmond, and two other women, will be given a police court hearing next Friday.

Atlanta police have filed a retainer against the suspects.

FORMER ROME CITIZEN PASSES IN KENTUCKY

HOPKINSVILLE, Ky., Feb. 8.—(AP)—C. E. Woodruff, former manager of the Christian county Todd Telephone Company, died early today of a heart attack.

Mr. Woodruff came here from Rome, Ga., and was head of the telephone company from 1913 to 1931 when he retired on account of ill health.

The time of the funeral has not been fixed. Interment will probably be at Rome.

He leaves his wife, a son, Bruce Woodruff, Atlanta, and a daughter, Miss Sarah Woodruff, Blue Mountain College, Mississippi.

J. W. HITCH PASSES AT HOME IN FLORIDA

QUITMAN, Ga., Feb. 8.—J. W. Hitch, 73, native of Brooks county, died Thursday night at his home in Canal Point, Fla., and funeral and interment will be Sunday in

Cross Sections of Life In Gate City of South

Men's Bible class of the Kirkwood Baptist church will hold their regular social at 7 o'clock Monday night at the church. Ed Rivers, speaker of the Georgia house of representatives, will be the speaker. Dudley Martin, second vice president, will be in charge of the program.

Gordon Mauldin and Jesse Kennedy, both of Gwinnett county, were placed under bond of $300 each in the court of United States Commissioner E. S. Griffith Friday. Both were arrested for violating the internal revenue law. Federal agents confiscated a 100-gallon wood still, eight fermenters and 4,000 gallons of beer.

John W. Millsaps, regional director of the federal housing administration, returned home Friday from a trip which included stops in 10 cities in Georgia, Alabama, Mississippi, Florida and Louisiana. Mr. Millsaps reported a fine trip and was optimistic for the FHA outlook in the southeast. He said that hotels in nearly all the cities he visited reported the greatest tourist trade in several years.

Billy Wright, 5-year-old son of Mr. and Mrs. J. V. Wright, of 1075 Manigault street, was injured when knocked down by an automobile Friday afternoon on Fair street, in front of the Faith school, while returning home from school. The driver of the automobile which struck the boy took him to Grady hospital, where he was treated for injuries to the head.

Election of J. M. Chiles, of the negro Y. M. C. A., who was declared lay delegate of the Big Bethel A. M. E. church to the electoral college at Madison, Ga., Thursday, by 100 votes, Friday was protested to Bishop W. A. Fountain. T. W. White, who lost to Chiles by four votes, contended that persons not in good standing were allowed to vote, and although proxy voting is barred by the church, a number of proxy votes were cast for Chiles.

Diamond ring, valued at $2,500, obtained from Mrs. Fannie M. Dabney, 1720 Peachtree street, several weeks ago by an alleged fortune teller through a ruse of blessing the valuable piece of jewelry, was returned to Mrs. Dabney Friday by Detectives M. B. Johnson and Fred Battle, who recovered the ring in Clarksburg, W. Va. Nellie Bradley, alias Nellie Norman, who wa arrested in possession of the ring, was returned to Atlanta to face indictment.

Safe crackers late Thursday night or early Friday morning broke open the safe in the offices of Gray Rock Auto Products Company, 456 Spring street, and obtained $10 in cash and $8 in stamps, the manager, A. T. Gardner, reported to police Friday.

Adair Elder, 25, musician, of 554 Sixth street, and his companion, Miss Helen Paterina, 23, waitress, of 119 Sixth street, were treated early Friday morning at Grady hospital for injuries received when their automobile crashed into the center supports of the Marietta highway bridge at Inman Yards.

Jackson Fulton was awarded $7,000 Friday in city court in his $25,000 damage suit against City Ice Delivery Company in which he alleged loss of memory and paralysis as the result of an alleged automobile collision December 30, 1932, at DeKalb and Matthews avenues. Fulton, a 55-year-old farmer, sued through W. F. Smith, guardian appointed in Cobb county ordinary's court.

Asking $50,000 damages for the death of her husband, Mrs. Della Cole Compton filed suit in Fulton superior court Friday against C. R. Nash and C. R. Nash and W. O. Burns, a partnership, alleging that the husband, J. W. Compton, a farmer, was killed instantly May 20, 1934, when struck by the defendant's truck on the Macon highway near Barnesville.

Ahaveth Achim will hold services at 7 o'clock Sunday night at the Synagogue, on Washington street.

Missing for nearly three weeks, Gordon Stone, of Sylacauga, Ala., is the object of search by police of Atlanta and other southern cities. Stone is described as 23 years old, weighing 150 pounds and having dark hair. He was last seen when leaving Columbia, S. S., for his home in Sylacauga.

Presentation of the new outdoor gym to Hillside Cottages, gift of the Atlanta Kiwanis Club, will take place at 3 o'clock this afternoon with Dr. Harvey W. Cox, president of Emory University, making the dedication address. Mrs. L. K. Starr, president of Hillside Cottages, will receive the gifts in behalf of the children.

Carl Thomason, of 1685 Mozley drive, was held up and robbed of $16 by two negro bandits Friday night, according to police reports. Thomason, who is a driver for the Metzer Mattress Company, at 9 Haynes street, was putting the truck in the company's garage when the two negroes, one of them armed with a revolver, held him up.

Dr. Witherspoon Dodge will discuss "Jesus in Gethsemene" before the James L. Key Bible class at 9:45 o'clock Sunday morning at the Paramount theater. A musical program will be given by the class quartet, composed of George Butler, C. A. Thomas, Charles Yates and J. W. Turner. A valentine party will be given by members of the class choir at 7 o'clock Thursday night at the Henry Grady hotel.

Congressman Peterson was designated Friday by Governor Eugene Talmadge to represent Georgia at the historical memorial chapel services at Valley Forge, the ceremony to take place there next January. The representative from the first Georgia district was previous appointed by Governor Talmadge to speak at the ceremony this year, but a severe blizzard caused a cancellation of the program.

City Salesmen's Association of Atlanta will hold a meeting at 11:30 o'clock this morning at the city hall. T. Ralph Grimes, president of the association, asks that all members be present so that the new membership drive may get off to a good start. I. R. Waller, chairman of the drive, announces a membership contest with cash and merchandise as prizes.

Flim-flam trick that almost worked was tried on the Taylor drugstore, at Highland and Greenwood avenues, Friday night. A telephone call for some merchandise and change for a $10 bill aroused the suspicion of the manager, who called the police before sending the delivery boy. Near the address of the call, two negroes seized the boy, but as the police appeared, they fled, empty-handed.

"Ar You Young Enough to Be a Christian?" will be the subject of the sermon by Dr. J. Sprole Lyons, pastor of the First Presbyterian church, at the morning worship.

Dr. J. McDowell Richards, president of Columbia Theological Seminary, will be guest preacher at the Pryor Street Presbyterian church at 11 o'clock Sunday morning.

Sacred Harp Singers of the Atlanta class will sing at 1:30 o'clock Sunday afternoon at the Piedmont Baptist church, John Pope, secretary of the singers, announced.

Mrs. Frank Wells will deliver an inspirational Valentine's Day address at 5 o'clock Sunday afternoon at the meeting of the young people's division of the Kirkwood Methodist church.

Members of fifth district, Georgia State Nurses' Association, will meet at the Henry Grady hotel at 2:30 o'clock Friday afternoon, February 15.

Special silver jubilee services will be observed at 7:30 o'clock Sunday night at the First Christian church, honoring the 25th anniversary of the founding of the Boy Scouts of America. Troop 37 will be honor guests, the Rev. C. L. Stauffer, pastor, announced.

"A Differentiation of the Mental Mechanisms of Analyzed and Unanalyzed Personalities" will be discussed by Dr. Samuel Kahn at the meeting at 8 o'clock Thursday night at 131 Forrest avenue, of the Atlanta Psychoanalytical Society. Other subjects also will be discussed by qualified experts.

Home of J. Harvey Baker, at 2099 Hardee street, S. E., was burglarized Friday night during the absence of the family. The burglars, who are believed by police to have entered by prizing open a rear door, took a billfold containing $16 and a chromium-plated revolver valued at $25.

"Gypsy cure" cost Essie Peeples, a negro woman living at 396 Angier avenue, $10 without her knowledge or intention Friday night. Essie, who was sick in bed, admitted a gypsy woman, who declared that she could effect a cure by certain ritual processes. The "cure" consisted in placing a needle on each side of the bed and rubbing the ailing woman. Another, but less evident, part of the ceremony consisted in removing a $10 bill from underneath Essie's pillow.

Dr. Eric M. North, executive head of the American Bible Society, will speak at the Grace Methodist church at 11 o'clock Sunday morning and at St. Paul Methodist church at 7:30 o'clock Sunday night. He is in Atlanta in connection with the exhibit of Bibles at the First Methodist church.

NASAL IRRITATION due to colds

Relieve the dryness and irritation by applying Mentholatum night and morning.

MENTHOLATUM Gives COMFORT Daily

RED BUTTERFLY COAL

Red Butterfly Coal will bring you happiness!

Handled Exclusively By

W. D. Hardaway Coal Co.

WA. 3808. HE. 3485. RA. 4156

When the Curtain Rises On

The Atlanta Constitution

FOODS ON PARADE

COOKING SCHOOL

Will YOU be There?

If you haven't already made your plans to attend the Foods on Parade Cooking School, do so right now. It's so distinctively different, so entertaining, so instructive, you, as a good homemaker can't afford to miss a single session.

Remember, there will be only 4 sessions of Foods on Parade. Each session new and different. Each program filled with valuable instruction that will be of lasting benefit.

Phone or see some of your friends today and arrange a party to attend. You'll enjoy it, and your friends will too.

Meat Cookery to be Featured

The Foods on Parade Cooking School is under the personal direction of Miss Ruth Chambers, nationally known home economics expert and lecturer. Her practical and interesting way of demonstrating and explaining the very latest in modern cookery, makes her recipes easy to remember and easy to duplicate. Miss Chambers is a recognized authority on meat cookery and will feature this important phase of good meal planning and food preparation on each of the programs.

Be sure to attend on the opening day and get your FREE copy of "Tempting Meat Recipes." It's the newest of the new cook books. REMEMBER . . . FREE on the opening day ONLY.

Scores of Valuable Gifts Every Day

At the Georgia Theater FEBRUARY 12th, 13th, 14th, 15th

Doors Open at 8 A. M.--FOODS on PARADE at 9 A. M. Sharp

Admission Free

McCormick & Co. Sales Division Meets Here

Members of the southern sales division of McCormick & Company, Baltimore, who are in Atlanta holding a two-day sales convention under the direction of officials of the company with Walter M. Davis, vice president, in charge of sales, in charge. Left to right, front row: J. G. Luttrell, director of tea department, Baltimore; R. E. Fain, southern division sales manager; W. M. Davis, vice president in charge of sales, Baltimore; W. A. Daugherty, field salesman, Baltimore; J. R. Caldwell, in charge of Atlanta sales; J. M. Curlett, director of insecticide department, Baltimore. Second row: C. D. Livsey, Macon, T. F. Byrd, Tampa; T. E. Penton, Savannah; O. Bowen, Tifton; W. R. Pedigo, Birmingham; H. H. Cartwell, Chattanooga; H. H. Morrisette, Marietta; Jas. Fyfe, McCormick's Banquet Tea Piper, Baltimore: Third row: H. A. Paxton, Miami; J. C. Nelson, Montgomery; H. H. Meyer, Knoxville; W. Q. Fowler, Knoxville; W. D. Reynolds, Gainesville; R. T. Byrd, Jacksonville; C. H. Simpson, Anniston; W. M. Reins, Atlanta. The convention is under the direction of Mr. Luttrell, Mr. Davis and Mr. Curlett, of the company's home office, and is one of a series of meetings they are holding over the country to inform the representatives of the company's plans for sales work and advertising for the coming year. Mr. Davis reports that the company's business for the past year was satisfactory and showed a large increase over 1933. Also that they are optimistic over the outlook this year, that they have planned the most extensive advertising program in the history of the company and are increasing their sales organization in every part of the country so that they may be able to take care of all business.

President Lauds Work of Scouts, Invites 30,000 to Capital Meet

WASHINGTON, Feb. 8.—(AP)—Thousands of boys in khaki received a formal invitation tonight from President Roosevelt to attend the first national Boy Scout jamboree in the capital next August.

Speaking over the radio on the 25th anniversary of the founding of the organization, the president praised the work that had been done by it and said a fine camp site had been chosen for the 30,000 honor Scouts expected here in August.

Mr. Roosevelt was introduced by Walter W. Head, president of the Boy Scout organization. The latter spoke from St. Louis, where 10,000 Scouts were assembled for a silver jubilee circus. The president spoke from the oval room of the White House. As he concluded, James E. West, the chief Scout executive, led the thousands of listening Scouts in a radio recitation of the Scout oath.

President Roosevelt said he was impressed with the "extent of the volunteer service" the organization had given.

"We as a nation," he said, "are proud of the fact that in addition of our splendid system of education and other services made available through funds secured by taxation, there are in each community so many well organized and efficiently administered agencies which supplement the work of government and make available additional opportunities which strengthen the best objectives of the home, the church and the school.

"I hope that the people who are listening to my voice will give careful heed to this Scout oath. It is the basis of good citizenship; it is the basis of good government; it is the basis of orderly progress for our country in the years to come."

Chief PWA Engineer Dismissed in Texas

WASHINGTON, Feb. 8.—(AP)—Dismissal of Major Charles R. Oldbergh, chief PWA irrigation investigating engineer, was disclosed today as a special grand jury prepared a new start on its investigation of graft charges in a $4,000,000 PWA water control project in Willacy county, Texas.

Secretary Ickes, the PWA administrator, declined to comment, saying "all that must come from the grand jury." He made the same answer to the report that another PWA engineer would be asked to resign.

All testimony taken since the grand jury met Monday must be taken over as a result of the excusal of three members because they had relatives in the government service.

MORTUARY

EDDIE W. LAYTON.

Rites for Eddie W. Layton, 61-year-old Spanish-American War veteran, who died Thursday, will be held at the graveside in the National cemetery at Marietta at 10 o'clock this morning, the Rev. W. A. Duncan officiating. A. C. Hemperley & Sons are in charge. He resided in East Point.

MRS. MARK MILLER.

The funeral of Mrs. Mark Miller, former Atlantan, who was killed in an automobile accident in Jacksonville, Fla., where she resided, was held Friday afternoon at the chapel of Harry G. Poole, and interment was in West View cemetery.

WILLIAM H. BARRON.

Services for William Henry Barron, 7-year-old son of Mr. and Mrs. W. H. Barron, of 1706 South Gordon street, will be conducted at 11 o'clock this morning at the Gordon Street Baptist church, the Rev. W. H. Faust officiating, and interment will be in West View cemetery. He died Thursday. H. M. Patterson & Son are in charge.

L. W. SARGENT.

Tribute to L. W. Sargent, who died Thursday at a hospital, will be paid at 2 o'clock this afternoon at the Immanuel Baptist church, the Rev. Lovic Dean officiating, and interment will be in East View cemetery. Awtry & Lowndes are in charge.

SARAH ELLA TURNER.

Funeral services for Sarah Ella Turner, infant daughter of Mr. and Mrs. Bryan Turner, of 790 Hemphill avenue, N. W., will be conducted at 3 o'clock Sunday afternoon at the chapel of the J. Austin Dillon Company. The Rev. John Moore Walker will officiate and burial will be in the Mount Zion cemetery. The child died Thursday. Two sisters, Willie and Florence Turner, also survive.

MRS. MISSOURI CLARK.

Mrs. Missouri Clark, 75, formerly of Florida, died Friday at the residence of her daughter, Miss May Clark, at 428 Highland avenue, N. E. She was ill only a short time. Surviving are another daughter, Mrs. L. E. O'Steen, of Jacksonville, Fla., and a brother, John Prescott, of Kissimmee, Fla. The body will be taken by H. M. Patterson & Son to Kissimmee for funeral rites and interment.

MRS. LILLIAN CHAMBERS.

Mrs. Lillian Chambers, 64, of 3 Owens street, S. E., died Friday at her home. She is survived by five daughters, Mrs. J. P. Adams, Mrs. A. H. Watson, Mrs. Tom Naylor, Mrs. J. A. Roberts and Mrs. R. L. Dent; four sons, J. M., J. V. and Dorran Chambers, of Atlanta, and W. J. Chambers, of Columbus, Ohio; her stepmother, Mrs. Henry Fry; five brothers, Jim Carter, of Hapeville; Ben and Jeff Carter, of Helmer, Ga.; Rayph Carter, of Jonesboro, and John Carter, of Kenwood, and three sisters, Mrs. Tom Cooper, of Fayetteville; Mrs. Hanson McManus, of Hapeville, and Mrs. H. Henson, of Red Oak, Ga. Last rites will be conducted at 2 o'clock Sunday afternoon at the Friendship Methodist church in Red Oak, and the body will be taken by Sam Greenberg & Co. to Helmer for interment in the cemetery there.

MISS MARGARET AKERS.

Miss Margaret Akers, 29, formerly of Louisville, Ky., died Friday afternoon at an Atlanta hospital. She resided at 1273 Peachtree street and prior to her illness was a bookkeeper. Her mother and several sisters survive. The body was taken Friday night to Lima, Ohio, by Awtry & Lowndes for funeral and interment.

J. D. FARRIS.

J. D. Farris, brother of Mrs. William Guy Smith, of Atlanta, died Thursday in Jacksonville, Fla., where he was city electrician. He was a brother of the late I. L. Farris, famous Florida criminal lawyer. In addition to his sister here he is survived by his wife and two children, Charles and Clara Margaret Farris, of Jacksonville.

MRS. OLLIE SMITH.

Mrs. Ollie Smith, 60, of 3440 Lang avenue, Hapeville, died late Thursday at the residence after a long illness. Surviving are three sons, a daughter and two brothers. Arrangements for the funeral will be announced by the Donehoo-Brandon-Pruitt Company.

MRS. PHIL J. DONAHOE.

Mrs. Phil J. Donahoe, of 480 Jones avenue, N. W., died Friday night at a hospital. She was 61. In addition to her husband she is survived by three daughters, Mrs. J. C. Rary, Mrs. H. C. Coling of Ashland, Ala., and Mrs. Cora E. Francis; a sister, Mrs. E. A. Ray, of Ashland, Ala., and two brothers, Henry Reid, of Fort Mead, Fla., and Pierce Reid, of Wharton, Texas. Harry G. Poole will announce arrangements for the funeral.

Boykin Tells Fairburn Of Communist Menace

FAIRBURN, Ga., Feb. 8.—Georgia and Atlanta citizens do not appear to realize the extent of the operations of communists in this section, John A. Boykin, solicitor-general of the Fulton superior court, told the members of the Civitan Club here tonight in an address at the Campbell High school building.

"The intelligent classes of Georgia and Atlanta are not aware that in upholding so-called 'free speech' that they are sheltering communistic attacks on American ideals of citizenship, patriotism, religion and even on the chastity of our womanhood," the solicitor declared.

Boykin said that communists are forming clubs among the workers of many industrial plants, the CCC camps and among the negroes. He said he had seized tons of literature, copies of which he displayed here tonight. Some of the sheets advocated negro equality, overthrow of landlords and the turning of their property over to the negroes. A map of Georgia displayed showed Atlanta as being in the "black" belt, after the "revolution" when communists would come into power.

The speaker urged the Civitan members to arouse themselves and fight this "menace."

S. L. Lewis, president of the Fairburn Civitan Club, presided and Boykin was introduced by H. T. Golightly.

Junior High Teacher Badly Hurt by Auto

Miss Nancy Fletcher, living at a local hotel and a teacher at the Joseph E. Brown Junior High school, was admitted to Grady hospital Friday night with a fractured collar bone and possible internal injuries received when she was struck down at Peachtree and Ivy streets by an automobile driven by C. E. Springs, of 680 Juniper street.

Springs carried Miss Fletcher to Grady following the accident, and the complete extent of her injuries had not been determined Friday night. No case was made against Springs at the request of Miss Fletcher.

Admiral C. T. Grayson Named Red Cross Head

WASHINGTON, Feb. 8.—(AP)—Admiral Carey T. Grayson, retired, was named today by President Roosevelt to be chairman of the American Red Cross succeeding the late John Barton Payne.

Admiral Grayson was physician to the late Woodrow Wilson. He accompanied the former president on his peace mission to Europe in 1918 and 1919.

He has a home here and in Virginia and was chairman of the committee which arranged the Roosevelt inaugural.

BANDIT CRASH VICTIM TO BE BURIED TODAY

Graveside funeral services for Fred Moffett, alias H. M. Weatherford, who was fatally injured Tuesday night when the car in which he was riding crashed while he was seeking to escape county police, will be held at 10 o'clock this morning in the Adamsville cemetery.

The accident occurred near Bolton as Moffett and a young man who said he was George Bunn were seeking to escape after having held up a downtown filling station. Police identified Moffett as a known bandit and an Alabama convict. Persons listed as "sister" and "wife" on Moffett's identification papers said they knew him but were not related. Harry G. Poole is in charge of the funeral.

Lodge Notices

A called communication of Gate City lodge No. 2, F. & A. M., will be held in the Masonic temple Sunday afternoon at 3:30 for the purpose of paying the last sad tribute of respect to the memory of our deceased brother, Park H. Hall. Members of Gate City lodge are urged to attend. Visiting brethren cordially invited. By order of

JAMES W. SETZE, W. M.
D. B DONALDSON, Sec.

The regular communication of Bolton Lodge No. 416, F. & A. M., will be held in its hall at Bolton this (Saturday) evening, February 9, at 7:30 o'clock. Sojourning brother Masons are fraternally invited to meet with us for the promotion of good fellowship and revival of Masonic principles and ideals. By order of

CLARENCE M. STOVALL, W. M.

PRIVATE LOANS
On Diamonds, Watches and Jewelry
W. M. LEWIS & CO.
4TH FLOOR PETERS BLDG.

TREASURY DEPARTMENT, Procurement Division, Public Works Branch, Washington, D. C., Feb. 4, 1935—Sealed bids in duplicate subject to executive order No. 6646 dated March 14, 1934, will be publicly opened in this office at 10 a. m., Feb. 27, 1935, for furnishing all labor and materials and performing all work for painting plaster, etc., in the U. S. P. O., etc., at Atlanta, Georgia. Specifications, not exceeding one set, may be obtained from the custodian of the building or at this office in the discretion of the Assistant Director of Procurement, Public Works Branch. W. E. Reynolds, Assistant Director of Procurement, Public Works Branch.

MOBLEY SPEAKER AT ANNUAL DINNER OF EVENING SCHOOL

Distinguished Georgia educators were honor guests Friday night at the annual banquet and dance of the University System of Georgia Evening School at which Carlton Mobley, the governor's executive secretary, was the principal speaker.

More than 800 students and guests attended and heard Mobley speak on "What the Young Man Should Look For Today." Arrangements for the affair were made by Charles S. McKagen Jr., president of the school's council, and Harllee Branch Jr. acted as toastmaster.

Preston C. Upshaw, executive of the Retail Credit Company, presented Charles Edwin Martin, an A. & W. P. employe, the $100 scholarship the credit company offers for the best freshman year work at the evening school. Martin is a married man and has one child.

Dr. George M. Sparks, director of the evening school, also made a short talk on the program. Dancing to the music of Kirk de Vore's orchestra followed dinner, which was served on the main floor of the Shrine mosque.

AUTO CODE EXTENSION AGAIN INDORSED HERE

Further indorsement of the extension of the automobile code was given Friday night by approximately 100 members of the Fisher Body Employes' Association at the Red Men's wigwam in the third of a series of meetings.

Though union leaders this week wired the president that the code was unfair to labor, the employes' organization of the Fisher plant voted unanimously that the extension was beneficial. Raymond Towery, Homer Teagle and G. L. Schenck, who presided, explained the potential good which they said will result from the extension of the code. The 500 members of the association all indorse the president's move, Towery said. Workers in the general plant will meet at 7:30 o'clock Monday night at the wigwam.

REV. WINSTEAD WINS NEW 'MORALS' TRIAL

NASHVILLE, Tenn., Feb. 8.—(AP)—The judicial council of the Methodist Episcopal church, South, sitting as a court of appeals, has overruled the verdict and judgment of the Mississippi conference against the Rev. T. B. Winstead, of DeKalb, Miss., and remanded his case for a new trial, it was announced here today.

The Rev. Mr. Winstead had been charged with "gross immorality" and found guilty by a trial committee in his conference. He was expelled from the ministry and the membership of the church.

The appellant's status now, church officials said, is that of suspension pending a new trial.

Funeral Notices

MOFFETT—Funeral services for Mr. Fred Moffett will be held this (Saturday) morning at 10 o'clock from the chapel of Harry G. Poole.

RAGSDALE—Mrs. Minnie E. Ragsdale passed away Friday night at the residence, 409 Dunlap avenue, East Point, Ga. Funeral arrangements and interment will be announced later. Blanchard Brothers Funeral Home, 1088 Peachtree street, N. E.

CARTWRIGHT—Mr. Isaac F. Cartwright died Thursday night at the residence, 160 Mills street, N. W. He is survived by one daughter, Mrs. Karl R. Showalter. The remain will be carried Sunday morning to Chattanooga, Tenn., for funeral and interment. Harry G. Poole, funeral director.

SARGENT—Friends of Mr. Leonard W. Sargent, Mr. and Mrs. Richard Sargent, Messrs. C. J., H. L., L. P., M. D. and E. C. Sargent are invited to attend the funeral of Mr. Leonard W. Sargent at 2 o'clock this (Saturday) afternoon from Emmanuel Baptist church. Rev. Lovic M. Dean will officiate. Interment, East View cemetery. Awtry & Lowndes.

BLANKENSHIP—The friends and relatives of Mr. and Mrs. J. R. Blankenship, Master Marvin, J. R., Lee Huey, Buran and Calvin Blankenship, Frances, Pauline and Lillie Blankenship and Mr. and Mrs. W. J. Moss are invited to attend the funeral of Mrs. J. R. Blankenship tomorrow (Sunday), February 10, from the residence near Stockbridge, Ga., at 10:30 o'clock. Rev. Mart Williams will officiate. Interment in Salem cemetery. Pallbearers selected please meet at the residence at 10 o'clock. Harold H. Sims, funeral director. J. W. Clark in charge.

ADAMS—The friends of Mr. and Mrs. Charles R. Adams, Miss Mary Ruth Adams, Charles R. Adams Jr., Mr. and Mrs. W. D. Adams, Mr. and Mrs. J. D. Adams, Mr. Dill Adams, Mr. and Mrs. G. W. Black, and Mr. and Mrs. J. L. Williams are invited to attend the funeral of Mr. Charles R. (Buckshot) Adams tomorrow (Sunday) afternoon at 2:30 o'clock from the Center Street Methodist church. Rev. Arthur Maness will officiate. Interment, Crown Hill cemetery. The following gentlemen will serve as pallbearers and meet at the residence, 533 English avenue, N. W., at 2 o'clock: Mr. W. H. Rauschenberg, Mr. F. J. Norton, Mr. S. B. Satterfield, Mr. Leo Nahlik, Mr. W. H. Maddox, and Mr. Y. F. Geeslin. Harry G. Poole, funeral director.

Funeral Notices

AKERS—Died, Friday, at a local hospital, Miss Margaret Akers, 29, of No. 1273 West Peachtree street. The remains were carried Friday night to Lima, Ohio, for funeral and interment. Awtry & Lowndes.

LAYTON—Funeral services for Mr. A. W. Layton, of 221 Fulton street, East Point, Ga., will be held at the graveside, National cemeterr, Marietta, Ga., Saturday morning at 10 o'clock. Rev. W. A. Duncan will officiate. A. C. Hemperley & Sons.

SMITH—Mrs. Ollie Smith passed away February 7, 1935, at her residence, 3440 Lang avenue, Hapeville, in her fifty-ninth year. Funeral arrangements will be announced later. Donehoo-Brandon-Pruitt Company.

DONAHOE—Mrs. Phil J. Donahoe died Friday night at a private sanitarium. She is survived by her husband, three daughters, Mrs. J. C. Rary, Mrs. H. C. Cofield, Mrs. Cora E. Francis; sister, Mrs. E. A. Ray, of Asheland, Ala.; three brothers, Mr. Henry Reid, of Fort Mead, Fla.; Mr. Pierce Reid, of Wharton, Texas, and Mr. J. D. Reid, of Boyce, Texas. Funeral arrangements will be announced later. Harry G. Poole, funeral director.

CLARK—Died, Mrs. Missouri Clark, of 428 Highland avenue, N. E., February 8, 1935. She is survived by her daughters, Miss Mae Clark, Mrs. L. E. O'Steen, Jacksonville, Fla.; son, Mr. Ellie Clark, Kissimmee, Fla.; brother, Mr. John Prescott, Kissimmee, Fla. Funeral services will be held this (Saturday) afternoon, February 9, at 4 o'clock, at the First Baptist church, Kissimmee, Fla. The remains were taken Friday evening over the Southern railway at 9:15 o'clock. Jacksonville (Fla.) papers please copy. H. M. Patterson & Son.

BARRON—The friends and relatives of William Henry (Billie) Barron Jr., Mr. and Mrs. W. H. Barron, Mr. and Mrs. H. W. Entrekin, Douglasville, Ga., and Mr. W. T. Barron, of Douglasville, Ga., are invited to attend the funeral of William Henry (Billie) Barron Jr. this (Saturday) morning, February 9, 1935, at 11 o'clock, at the Gordon Street Baptist church. Dr. W. H. Faust will officiate. Interment West View cemetery. The following will serve as pallbearers and please meet at the residence, 1706 South Gordon street, S. W., at 10:30 o'clock: Paul Duckett, Joseph Richardson, Leon Renfroe, Bobby Estes, C. B. Brewer Jr. and Lloyd Franklin. H. M. Patterson & Son.

WEST—The friends and relatives of Mr. and Mrs. A. S. West, Mrs. A. S. Todd, Dorothy Todd, Arthur Todd, Mrs. Henry West, Guernsey, England; Mrs. Sarah Hicks, Mr. and Mrs. C. B. Watkins and Mr. and Mrs. C. L. Newman are invited to attend the funeral of Mr. A. S. West this (Saturday) afternoon, February 9, 1935, at 2 o'clock, at Spring Hill. Rev. Father Hanlon will officiate. Interment in Greenwood cemetery. The following gentlemen will serve as pallbearers and please meet at Spring Hill at 1:45 o'clock: Mr. J. J. Richardson, Mr. P. H. Taylor, Mr. R. E. Bolton, Mr. John Bolton, Mr. John H. Todd Jr. and Mr. James Todd. H. M. Patterson & Son.

HALL—The friends and relatives of Mr. and Mrs. Park H. Hall, Miss Catherine Saunders, Park H. Hall Jr., Mr. Edward Saunders, Mr. and Mrs. J. F. Thompson, Hawkinsville, Ga.; Mr. Andrew Watters are invited to attend the funeral of Mr. Park H. Hall tomorrow (Sunday) afternoon, February 10, 1935, at 4 o'clock at Spring Hill. Dr. Louie D. Newton will officiate. Interment West View cemetery, with Gate City Lodge No. 2, F. & A. M., in charge. The following gentlemen will serve as pallbearers and please meet at Spring Hill at 3:45 o'clock: Mr. John A. Brice, Mr. John Paschall, Mr. Carl B. Babb, Mr. Harmon Heath, Mr. Howard Bolton and Mr. George T. Johnson. The members of the circulation department of the Atlanta Journal and B. P. O. Elks No. 78 will act as escort, and please meet at Spring Hill at 3:45 o'clock. H. M. Patterson & Son.

McKENZIE—The friends and relatives of Mr. and Mrs. Kenneth McKenzie, Mr. and Mrs. V. L. Bryant, all of Chattahoochee, Ga.; Mr. and Mrs. Sam Camp, Rock Hill, S. C.; Mrs. Sadie Ryan, Mr. and Mrs. A. H. McKenzie, Portland, Ore.; Mr. and Mrs. Kenneth McKenzie Jr., Winston-Salem, N. C.; Mr. and Mrs. T. S. McKenzie, Coconut Grove, Fla.; Mrs. Isabelle Gardner, Mr. and Mrs. A. H. McKenzie, all of North Adams, Mass., and Mr. John McKenzie, Sidney, Australia, are invited to attend the funeral of Mr. Kenneth McKenzie tomorrow (Sunday) morning, February 10, 1935, at 11 o'clock at the New Antioch Baptist church. Dr. T. P. Tribble will officiate. Interment, Magnolia cemetery. The following gentlemen will serve as pallbearers and please meet at the church at 10:45 o'clock: Mr. J. H. Dooley, Mr. J. T. Carroll, Mr. H. E. Malier, Mr. T. L. Edwards, Mr. W. W. Sammons and Mr. L. P. Hudgins. H. M. Patterson & Son.

ANDERSON'S FLOWER SHOP
PHONE HEm. 4214
626 Peachtree St., N.E.

(COLORED.)

KILPATRICK—The funeral of Mr. Roy Kilpatrick will be announced upon completion of arrangements. Pollard Funeral Home.

FOSTER—Mr. Willie Foster, of Riverdale, Ga., died February 8 at his residence. Funeral announced later. East Point Funeral Home.

THRASHER—The remains of little Bettie J. Thrasher, of 865 Thurmond St., will be sent to Farmington, Ga., today for funeral and interment. Hanley Co.

MITCHELL—The funeral of Miss Lizzie Mitchell, of Griffin, Ga., will be held Sunday, February 10, at 11 a. m. at Bethel Baptist church, Coweta county. Rev. M. W. Watts will officiate. Interment, churchyard Ogletree Funeral Home. C. C. Jones in charge.

HINES—The funeral of Mr. Pomp Hines will be held Sunday afternoon at 1:30 o'clock from Friendship Baptist church, College Park, Ga. Rev. C. W. Moore and Rev. B. D. Gray, D. D., officiating. Interment, College View cemetery. R. C. Tompkins.

HAMILTON—The friends and relatives of Mrs. Lenora Fountain Hamilton, Mr. Theodore Hamilton and Mr. Bennie H. Williams, of Chicago, are invited to attend the funeral of Mrs. Lenora Fountain Hamilton today (Saturday) at 11 o'clock from our chapel. Rev. Wilkes will officiate. Interment, South View. David T. Howard & Company.

(COLORED)

HITCHCOCK—Mr. Hiram Hitchcock, of 9 Booker street, passed away at a local hospital Feb. 8. Funeral announced later. Murdaugh Bros.

LEONARD—Friends and relatives of Mrs. Frances Leonard, of R-177 Cain St., are invited to attend her funeral today at 2 p. m. from our chapel. Hanley Co.

HOLLOWAY—The funeral of Mrs. Mary J. Holloway will be held today at 10 o'clock from the residence, 861 Mitchell street, S. W. David T. Howard & Company.

KENNON—Mrs. Ella Mae Kennon, of 205 Dunlap street, the wife of Mr. Bob Kennon, and daughter of Mrs. Pauline Henry, passed away at the residence. Funeral announced later. Haugabrook.

WILLIAM—The funeral of Mr. Charlie William will be held Sunday afternoon at 2 o'clock from Chapel Hill Baptist church. Rev. G. W. Adams, officiating. Interment, South View cemetery. R. C. Tompkins.

SHEPHARD—Friends and relatives of Mr. Sam Shephard, Mrs. Fl ree Brooks, of Stone Mountain, Ga.; Irwin Shephard and J. D. Shephard, of Cleveland, Ohio; Will Shephard, of Conyers, Ga., are invited to attend the funeral of Sam Shephard, Sunday, February 10th, from Peek's chapel, Conyers, Ga., at 12 o'clock. Rev. Collins will officiate. Interment in church yard. Zeak Mathews, funeral director in charge.